Microfilm Service & Sales
P. O. Box 8066
Dallas, Texas 75205

Welcome CHS Exes

The Canyon News

Home of Paul Green's Production TEXAS

Welcome CHS Exes

VOL. 71 NO. 27 | CANYON, TEXAS | THURSDAY, OCTOBER 5, 1967 | 24 PAGES 3 SECTIONS | TEN CENTS

CANDIDATES vying for the title of Homecoming Queen at Canyon High School are, from left, Joyce Hoover, Gayle Swatzell, Bea Thompson and Cathy Gerald. The coronation ceremony at 7 p.m. Friday will precede the Eagle clash with Tucumcari, New Mexico at Buffalo Bowl.

Convention In Canyon

Form New Party

Petitioners Mum On Aims, Policy

Documents were filed with County Clerk Leroy Hutton Tuesday announcing the birth of a new political party in Randall County.

It is called the American Party and will hold at least three precinct conventions in the county at 7 o'clock the evening of Oct. 13.

These conventions will be held at the homes of F. B. Davis at 3517 Lenwood Drive; A. J. Forrester, Jr., at 4403 Cline Road; and W. M. Anderson, at 3518 Milam, all in South Amarillo in Randall County.

Announced purpose of the precinct conventions is to elect delegates to a Randall County convention of the party to be held at 10 o'clock the morning of Oct. 20 on the east lawn of Randall County court house in Canyon.

At the county convention delegates will be elected to a state convention. The state convention is scheduled to be held at 11 o'clock the morning of Oct. 27 at the Stephen F. Austin Hotel in Austin.

The document filed here said a state executive committee will be elected by the American Party at its state convention.

The Anderson home is in voting Precinct 12, the Forrester home in Precinct 11, and the Davis home in Precinct 14.

Three separate notices were filed. Hutton said he posted all three notices on his bulletin board in the clerk's office as required by law.

Anderson said information on the party and its activity may be available within the next two or three weeks.

"It will come possibly from Houston or Dallas where there is more organization," he said.

Anderson said he does not know if there will be an organization of the party in Potter County. Anderson is in the investment business in Amarillo.

Forrester, a vending machine operator, said he has lived in Amarillo a "long time."

"I have no comment to make," he declared when he was asked if his party would field candidates for county offices. "I have no comment at all. My experience with newspapermen hasn't been good. They twist things and misquote."

Davis could not be reached for comment.

Halloween Carnival Planned

"Halloween Carnival" for school-age youths is being planned for October 31 at the Junior Livestock Building, according to a Canyon Study Club spokesman.

"We would like for all local clubs, sororities, men's civic groups and others to sponsor various game type booths for children at the event," said Mrs. Weyman Brown, arrangements chairman.

Coordination of booth space for other clubs may be arranged with Mrs. Brown or Mrs. Charles Brasher.

Upgrading Sewer To Be Discussed

The possibility of making an expenditure of as much as one-half million dollars for the expansion of Canyon's sewer facilities will be discussed by City Commissioners today, Thursday.

Commissioners will meet at 7 p.m. in the City Hall Annex with City Engineer Bill McMorries of Amarillo concerning the possibility of either expanding the present facilities or contructing a new waste-treatment plant.

Cost extimated made by McMorries range from about one-half million dollars down to $250,000.

Commissioners have briefly discussed the need for additional facilities, but have yet to make any formal moves.

Possibly up for discussion will be a bond election to pay for the major expenditure. Commissioners have never publically indicated if they would ask only for a bond issue on the sewer plant or tie in a request for other major items needed.

In a report to the commission, McMorries stated that the most economical plan, which would cost about $244,000, would be to lay a 15'' vitrified clay line from 10th-11th Avenue at 28th St. to a new treatment facility at the pre-

(See SEWER, Page 7)

Eagle Homecoming Festivities Set Here

Coronation of the 1967 Homecoming Queen for the Canyon High School will be held at 7 o'clock Friday evening in Buffalo Bowl as a pre-game highlight for the Eagle-Tucumcari football game at 7:30.

Vying for the crown are Kathy Gerald, Gayle Swatzell, Joyce Hoover and Bea Thompson.

The queen will be crowned by Jimmy Brown, student body president.

Homecoming activities get underway tonight, Thursday, at 7 p.m. in the CHS gymnasium with a pep rally featuring cheers and band music. The pep rally will be adjourned to the east end of the football practice field for the bonfire with the cheerleaders in charge. Events of the evening will be concluded with the annual student "snake-dance" from the high school to the courthouse square.

"Ex-students are invited to visit the high school building all day Friday," according to McDonald. Morning registration will be conducted in the main building and registration for afternoon visitors will be in the commons area.

The annual Homecoming Assembly will begin at 2:30 p.m. with Jimmy Brown, student body president, presiding. Jerry Jacobs, superintendent of Canyon Public Schools, will deliver the address of welcome.

Awards will be presented to the oldest ex-student present and to the ex-student travelling the fartherest to attend Homecoming.

A plaque bearing the names of the top 10 percent of the spring graduates of 1967 will be presented to the school by

(See EAGLE, Page 7)

Homecoming Fete Slated

A Canyon Homecoming Spaghetti Supper is scheduled Friday from 5:30 through 7:30 p.m. in the Canyon High School cafeteria.

The supper, sponsored by the Canyon Band Parents Association, will cost 75 cents for student and children's tickets and $1 for adults.

Tickets may be obtained from any Canyon band student or a member of the parents organization.

Mrs. Bob Bellah is chairman of the spaghetti supper committee.

CityDads Vote To Pay SomeAmbulance Cost

BY WAYNE BOARD

City Commissioners voted three to one Monday to amend this year's budget to allow for a $562.50 per month subsidy of the LaGrone Ambulance Service.

Mayor Paul Lindsey voted against the move and Commissioner Geroge Ritter abstained.

Before the decision to aid LaGrone's was made, owner Jerry LaGrone submitted a letter to the commission that read:

"Gentlemen: Please be advised that it has become necessary for LaGrone Ambulance Service, Inc., to terminate its business and the purpose of this letter is to inform you that as of 5 p.m. Oct. 2, LaGrone Ambulance Service will close and terminate the ambulance service. Jerry LaGrone, president."

Mayor Lindsey, who had earlier expressed his displeasure concerning city participation in the ambulance business but joined the commission two weeks ago in voting for the move, refused to approve the amendment Monday.

Ritter, who made the motion to amend the budget that would allow for the subsidy, abstained from voting Monday. His wife is an employee of LaGrone Funeral Home.

LaGrone later explained to newsmen that the purpose behind the letter was to create an "emergency", the only way a budget can be amended in the middle of the year.

"It's only a technicality," he said of the letter.

LaGrone pointed out to newsmen several towns in the area bear a part of the cost of furnishing abulance service to their communities. Among these are Tulia, Dumas, Memphis, Childress, Quanah and Turkey.

Although LaGrone had been out of the ambulance service for some two hours before the amendment was approved, the owner said one call had been made after the 5 p.m. deadline.

At a commission meeting about a month ago, LaGrone told city dads he had no intention of leaving the ambulance business, although he was losing $750 monthly, due primarily to poor collections.

"It to our mind is a community problem," he earlier told the commission. "I wouldn't consider quitting the ambulance business--we wouldn't consider leaving the town without this type service."

"I don't think it ought to be a direct assistance or subsidy or what ever word you want to use," Mayor Lindsey declared.

"I think we could have a public hearing or something," said Commissioner Tom Foster.

"I think we should have an ambulance service and go on like we started and keep Jerry in the ambulance business," said Commissioner Felix Pierce. "We can do this until something comes up better."

"We are in a public relations field," LaGrone explained. "We regret this as much as you do. There is no way you can provide ambulance service on the type of figures we are talking about. I'm not in a position to be begging for anything. I'm of the opinion

(See CITY, Page 7)

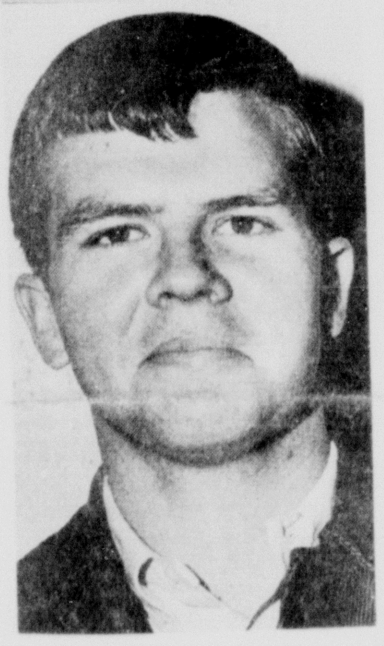

DICK CUMMINS

District FFA President Local Boy

Dick Cummins was named district president for the Future Farmers of America at a meeting of the Amarillo District FFA Monday night at Palo Duro High School in Amarillo.

Cummins, son of Mr. and Mrs. Aaron Cummins, was nominated by the Canyon High School FFA chapter and was selected from a field of 13 candidates. As president, Cummins will serve 15 chapters with approximately 1,000 FFA members.

A senior at Canyon High, Cummins has served the Canyon High School FFA chapter as president two years and is a past president for the Greenhand Chapter conducting team and past president for the Farmer Chapter conducting team.

Cummins is also active in the Wagonwheel 4-H Club and has been a member for five years. He has had numerous projects in connection with the Randall County Junior Livestock Show and plans to exhibit pigs at the 1967 show.

As a CHS junior, Cummins was a representative for the Student Council and was named to Junior Who's Who.

Accompanying Cummins to the district meeting Monday were Bob Gruner and Doug Breitling, delegates; and Kyle Sunderman and Mike Branum, members.

Cut Ribbon For Shopping Center

Ceremonies marking the formal grand opening of the Palo Duro Village Shopping Center in the 900 block of 23rd St. will be conducted today, Thursday, at 10 a.m., according to Carroll Rexrode, spokesman for the center's organization.

Expected to be present at the ribbon-cutting affair will be city officials and the shopping center developer, Ruel Nash.

Stores in the center that was constructed at a cost of about $275,000 include Ideal Food, TG&Y variety, C. R. Anthony, Village Shoe Store, Pizza Inn, Palo Duro Cleaners and Maytag Laundry.

The center, which was started in early January of this year, contains about 36,000 square feet of floor space.

Contractor for the project was Raymond Jameson of Plainview.

The C. R. Anthony store, which employs about 15, has a complete line of clothing, shoes, drygoods, home furnishings, infant wear and furniture.

The Anthony store, which is number 326 in a chain that reaches throughout 21 states, has 6,000 square feet of floor space.

The Ideal Supermarket, which has 16,800 square feet of floor space on the ground and an additional 800 square feet in its upstairs portion, has a country kitchen delicatessen in addition to a regular line of groceries.

Also featured in the Ideal store is a discount drug and prescription department staffed

(See RIBBON, Page 7)

JP Given Full-Time Secretary

With one dissenting vote, Randall County commissioners Monday voted to employ a full-time secretary for Justice of the Peace Bill Wilson.

Mrs. Marsha Vandiver, who has been working half-time, was employed full-time at a salary of $290 a month. Mrs. Vandiver has been working for $145 a month on a half-time basis.

Wilson presented a week's work load of the JP court in support of his contention that a full-time secretary is needed. He also told the court that Mrs. Vandiver would require full-time employment to remain at

(See JP, Page 7)

Dotties Is New Store For Women

Dottie Butler's is Canyon's newest store for women, featuring fashions for girls from high school to career stage.

The business establishment, located at 2304 4th Ave., is open daily from 9 a.m. until 5:30 p.m.

Styled in early American decor, Dottie Butler's has 1,800 square feet of floor space and employs five.

Mrs. Butler, who also owns a ladies dress shop in Borger, explained that the store will feature quality and top style items for the ladies.

Among those "name" brands available will include Koret of California, Jantzen, Howard Wolf, Gay Gibson, Tammi of California, Manhasset and Damon knits.

One division planned for the store, called the "Shoe Shack", will feature high fashion shoes.

(See DOTTIES, Page 7)

MorrisTops In Rushing

West Texas State halfback Eugene Morris took over the national leadership in rushing with his 264-yard performance against University of the Pacific last week.

Morris leaped from 11th last week to the top spot and leads O. J. Simpson of Southern California by 14 yards, 456-442.

Buff quarterback Roy Winters moved up two notches to fourth in total offense, which is dominated by Paul Toscano of Wyoming with 683 yards. Winters has 586 yards, which is exceeded only by Toscano, Terry Hanratty of Notre Dame, and Terry Stone of New Mexico.

As a team, the Buffs are third in total offense and ninth in rushing. West Texas is averaging 456.7 yards a game in total offense, only 0.3 yards behind second place Brigham Young's 457.0. Houston leads with 488.7.

The West Texans are averaging 268.3 yards a game in team rushing for ninth place. Harvard leads with a mark of 329.0.

Olsen Boy Gets NM Scholarship

Robert Olsen has been named as semifinalist in the 1967-68 National Merit Scholarship Program, according to an announcement by Hobart McDonald, principal of Canyon High School.

Olsen is the son of Mr. and Mrs. Kenneth Olsen of Caryon. A senior student at Canyon High School, Olsen is a member of the varsity basketball squad, a member of the Student Council and active in the National Honor Society.

Stan James, a CHS senior, was honored with a letter of commendation for the NMS Qualifying Test where he ranked in the upper two percent on scoring. James is the son of Mr. and Mrs. Royal James of South Amarillo. He is a member of the National Honor Society and has formerly played football and participated in track events at CHS.

During the summer, Olsen participated in a National Science Foundation summer science program at Texas A & M on mathematics and computer programming.

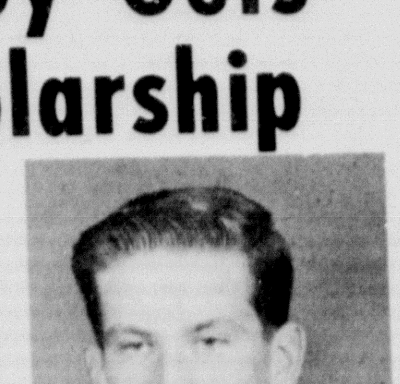

ROBERT OLSEN

As a CHS junior, Olsen was named to Who's Who, served as class president and was president of the French Club. He received the English Award as

(See OLSEN, Page 7)

COVERING FUMBLES

by Dean Mitch Jones

What has happened to mankind throughout the ages when the "old" rules of morality have been left behind?

JudgeKing Is Stricken

Randall County Judge Lloyd King, 61 years old, suffered a heart attack about 11 o'clock Monday night at his home at 4403 Tawney in South Amarillo.

Judge King remained in intensive care at St. Anthony's Hospital in Amarillo Wednesday. However, his condition was described as good.

Elton Cox is substituting on the bench in the absence of Judge King.

New Electrical Device Manufactured In Canyon

A new electrical apparatus industry in Canyon is turning out a brand new product for which patent is pending.

The new firm is Palo Duro Industrial Corporation located at 1709 Fifth Avenue. It manufactures Electric Motor Minder--an electrical control device designed to protect electric motors from damage caused by loss of phase or low voltage.

Melvin Allen invented the Electric Motor Minder and he operates the manufacturing firm.

He said he began work on his invention in 1957 while he was an electrical contractor in Amarillo.

"We had a motor burn out in Green River, Wyoming," said Allen. "I had to go 800 miles up there to put in a new motor. It had lost one phase of the electric line to a three phase motor. I decided I'd never change another one like that.

"I had to plow 20 inches of snow to get up there so I started working on the Motor Minder. The motor at Green River now has a portion of this product on it."

Mel points out that his Motor Minder will monitor an electric motor 24 hours a day. When voltage or phase becomes abnormal it will cut off the power. When conditions are normal it will start the motor again automatically.

He said this will be of a great deal of benefit to grocery stores with refrigeration units.

The principal market for the Motor Minder will be city water works, booster pumps, industrial motors, food stores and oil field pumping motors.

Allen said the Motor Minder

(See DEVICE, Page 7)

COC Director Vote Slated

Eight candidates have been nominated for four positions on the Canyon Chamber of Commerce board of directors.

Those selected to run by a three-man nominating committee include Elton Cox, Don Max Vars, Allen Parsons, Eddie Knowles, Robert A. Bellah, Dean House, Tommy LaGrone and Bernard Warren.

The ballot, which was mailed to about 200 COC members, Tuesday notes that the directors will begin serving three-year terms Jan. 1, 1968. The ballots must be returned by Oct. 16.

Write-in votes will also be permitted, according to Roland Black, COC manager.

MEL ALLEN is shown here adjusting wires on a Motor Minder about to come off the production line at Palo Duro Industrial Corporation. The Motor Minder is an electrical device designed to protect electric motors.

by Troy Martin

FROM THE CANYON RIM

A new political party has been announced in Randall County.

It is to be known as the American Party. So far it has been impossible to find out anything about the principals upon which it was founded.

Two of the three people who filed notices of precinct conventions in Randall County were very secretive when contacted.

A.J. Forrester, Jr., one of those who filed, said he had no comment. He allowed that newspaper people are a pretty untrustworthy lot and that he had had considerable unhappy contacts with them. "They twist and misquote," Forrester declared.

I asked him how he expects to get his candidates and ideas before the public if he doesn't use news media.

If Mr. Forrester is a fair representation of the new party's public relations efforts, then it is likely to strangle on the umbilical cord of its own birthing.

The American Party has slated its county convention for the morning on Oct. 20 on the east lawn of the Randall County court house in Canyon. We ought to get a few answers there.

***

Carl Hayden of Arizona is 90 years old. He has been in the US Senate for 55 years. Hayden has risen to power in the Senate merely by his longevity and getting reelected.

I think it is high time that we look at our senority system in Congress. The present method of handing out chairmanships on a senority basis gives an area or state with a one-party system a distinct advantage over a two-party state or area.

One-party states are given power in Congress completely out of proportion to their population or national significance.

***

I've always said that a person with the gall to do it can found a religion on about any set of tenets.

I saw proof of it on the Johnny Carson Show Tuesday night. A fellow has started a religion and calls his "church" the First Church of Satan. It is dedicated to indulgence and he claims 5,000 converts.

His temples are called pleasure domes and he says they may be found in several states and foreign countries.

This "preacher" appeared on the Johnny Carson Show and went through one of his rituals in which he called on Satan to satisfy the "pleasures of the flesh" of his disciples.

Johnny Carson suggested that the "preacher" end the ceremony with a reverent, "Let us curse."

***

The Fort Worth Star-Telegram recently referred to Palo Pinto as the county seat of Palo Pinto County, a small town 12 miles west of Mineral Wells.

Dr. R.H. Smith of Palo Pinto reacted angrily.

He wrote to The Star-Telegram pointing out that Palo Pinto must be near the center of the universe because the horizon seems the same distance away in all directions.

That's how most folks feel about their home town. It's filled with wrangling and strife within most of the time but just let some outsider make a disparaging remark and hometowners close ranks.

***

President Johnson has proclaimed Oct. 24 as United Nations Day. He has urged Americans to study the UN, "its accomplishments, its strengths, its limitations and its potential for the future."

I did and I find there is little to recommend it. The UN is little more than an international forum which spouts communist propaganda.

In its 20-odd years of existence it has shown itself incapable of dealing with aggression anywhere and invariably has chosen the road of appeasement wherever challenged.

I read somewhere of a suggestion that the President declare Oct. 24 United States Day--a day for honoring our men who are fighting in Vietnam to contain international communism.

***

Marriages gained on divorces in Randall County in September. During the month only 18 divorces were granted while 21 marriage licenses were issued.

Normally divorces outnumber marriages in the county.

DR.
WILLIS HARRISON
DDS. DENTIST

ANNOUNCES THE OPENING OF HIS OFFICES AT 1419 7TH AVENUE

OFFICE HOURS BY APPOINTMENT

OL5-2441

Dr. Burwell Southern
Optometrist
PANHANDLE OPTOMETRIC ASSOCIATION
1315 4th AVE. OL5-2312

WELCOME TO OUR FRIENDLY PHARMACY

We try real hard to make your visits a pleasure. All of us will sincerely do our best to please you. Pharmacy's Code of Ethics directs us to consider your better health to be more important than greater profits. We willingly obey.

If you wish our professional opinion about any product we supply, we are glad to give you an informed, unbiased answer.

This pharmacy believes in the "Golden Rule." You deserve and will get from us the same courtesy and dependability we expect ourselves when we make a purchase.

YOUR DOCTOR CAN PHONE US when you need a medicine. Pick up your prescription if shopping nearby, or we will deliver promptly without extra charge. A great many people entrust us with their prescriptions. May we compound yours?

OL5—4242
THE PHARMACY
WEST SIDE OF SQUARE
PRESCRIPTION CHEMISTS

Seek Scout Funds

RICHARD PRUETT, left, and Benny Cooper are shown here studying plans for the advance gift drive of the Boy Scout fund raising campaign. Cooper is in charge of the advance gift drive which will begin Oct. 17, a week ahead of the regular drive.

Classified ads get fast results. Classified ads get fast results.

RCSP Riders To National Event

Several riders from the Randall County Sheriffs Posse will participate in the national playday finals Friday through Sunday in Stephenville.

Representing the RCSP in the junior girls division will be Connie Davis, daughter of Mr. and Mrs. Archie Dean Davis. She will compete in the keyhole, flags, poles and barrels.

In the senior women's division, Janice Allen, daughter of Mr. and Mrs. R. B. Allen, will participate in poles, rings, and barrels. She will also participate in the baton relay with team members, Mrs. Gene Clower and Mrs. Archie Dean Davis.

Mrs. Clower and Miss Allen will also team together for the ribbon race. Mrs. Clower is also entered in the barrel race.

In the senior men's division, Clark Jarnagin will participate in the potato race, barrels and will team with R. B. Allen for the ribbon race. Allen will also participate as a single entry in the potato race and poles.

Archie Dean Davis of Canyon will compete in the flags and barrels and Leon Cox will serve as an alternate for the potato and flag races.

Several additional riders from the RCSP are expected to be in attendance at the final competition.

News Brief

Sunday afternoon visitors in the George Vice home of Canyon were Mr. and Mrs. Buck Crum, Mr. and Mrs. Wilbur Cook and Mr. and Mrs. Henry Howell, all of Dimmitt.

Had a party? Or giving one? Tell The Canyon News about it. Telephone OL5-2141, or stop by the News office on the west side of the square.

Hospital Notes

Mrs. Iva Hill, Med., Canyon.

Mrs. H. R. Hungate, Surg., Canyon.

Edward Artho, Surg., Wildorado.

Mrs. Stewart Hamblen, Surg., Canyon.

Charlotte Houk, Med., Canyon.

Steven Powers, Med., Canyon.

Mrs. Harroll Adams, Surg., Amarillo.

Derrel Phillips, Med., Canyon.

Mrs. Sammie Cates, Surg., Canyon.

Si Max Bosley, Med., Canyon.

Mrs. T. A. Higgins, Med., Canyon.

Deene Donnell, Med., Canyon.

Terry Niemier, Surg., Amarillo.

John Carlile, Med., Canyon.

Mrs. Addie Hefner, Med., Amarillo.

Mrs. B. A. Moore, Med., Canyon.

Joe Dawson, Surg., Amarillo.

Sharon Mitchell, Med., Canyon.

Max Hoffman, Med., Canyon.

Mrs. Elsie Collins, Surg., Happy.

John Miller, Surg., Canyon.

Samuel James, Surg., Canyon.

Mrs. Willie Modisette, Surg., Wayside.

NEW BIRTHS

Mr. and Mrs. Roger Hesler, Boy, September 27, 1967, Canyon.

Mr. and Mrs. Robert G. Green, Boy, September 30, 1967, Canyon.

Mr. and Mrs. Robert Fambrough, Boy, October 2, 1967, Canyon.

Mr. and Mrs. Jerrell Corbett, Boy, October 2, 1967, Canyon.

WEATHER RECORD

Below are the readings from The Canyon Weather Station on the campus of West Texas State University. These are for the days of Sept. 27 to Oct. 3.

Day	High	Low	Precip
27	65	48	0.02
28	79	41	0.00
29	89	45	0.00
30	90	45	0.00
1	89	56	0.00
2	89	56	0.00
3	88	59	0.00

In September we had 1.90 inches of rain. Normal rainfall for September is 1.75 inches.

Hunsley Hills Golf Course
ANNOUNCES THE OPENING OF
The Back 9 Holes For Play

ALSO SOME CHANGES HAVE BEEN MADE TO THE FRONT 9 HOLES TO MAKE THEM MORE INTERESTING TO THE AMATUER GOLFER.

NOW PLAY THE FULL 18 HOLE COURSE !

Pro Shop - Golf Carts - (Electric & Pull Type)

OPEN TO MEMBERSHIP & GREENS FEE PLAYERS

$1.50 WEEKDAYS $2.50 SAT. SUN. & HOLIDAYS

Hunsley Hills Golf Course
ROBERT W. CLARK - SUPT. OF COURSE
TOM ROSE - GOLF PROFESSIONAL
OWNERS AND OPERATORS

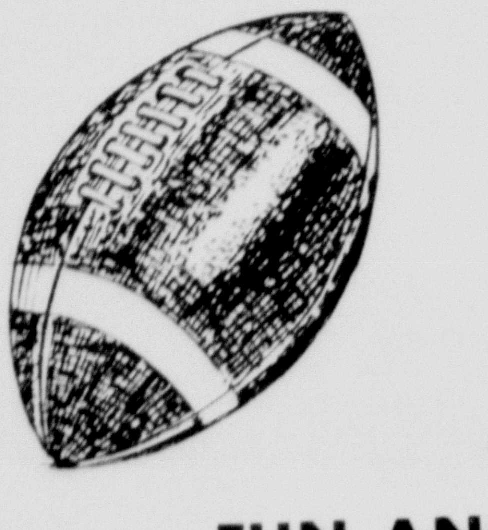

WELCOME EXES
TO THE
FUN AND FESTIVITIES
OF CANYON HIGH SCHOOL
HOMECOMING
FRIDAY OCTOBER 6

WHILE YOU ARE FOR THE FOOTBALL GAME AND HOMECOMING ACTIVITIES WHY NOT COME BY WEST TEXAS STATE BANK AND GET ACQUAINTED.

West Texas State Bank
MEMBER FEDERAL DEPOSIT INSURANCE CORP.

SIX GREAT DAYS!
OCTOBER 8-13

HEAR REUEL LEMMONS

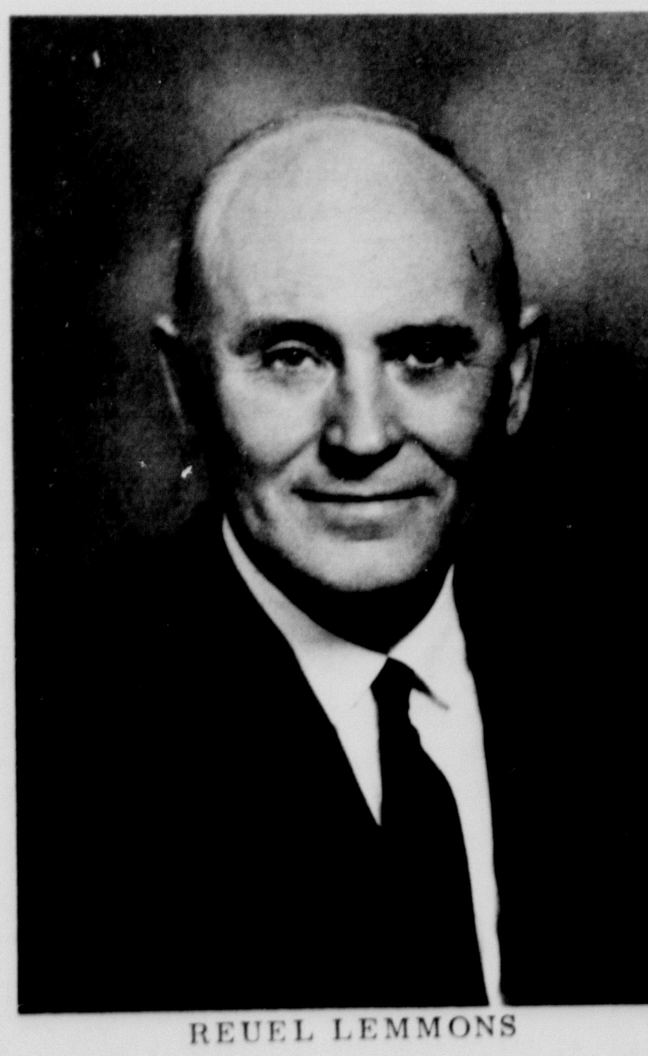

REUEL LEMMONS

CENTRAL CHURCH OF CHRIST

SUNDAY: Bible School---------9:30AM
Morning Worship-----10:30 AM
Evening Worship------6:00 PM

DAILY: Morning Service-------7:00 AM
Evening Service--------7:00 PM

WELCOME !

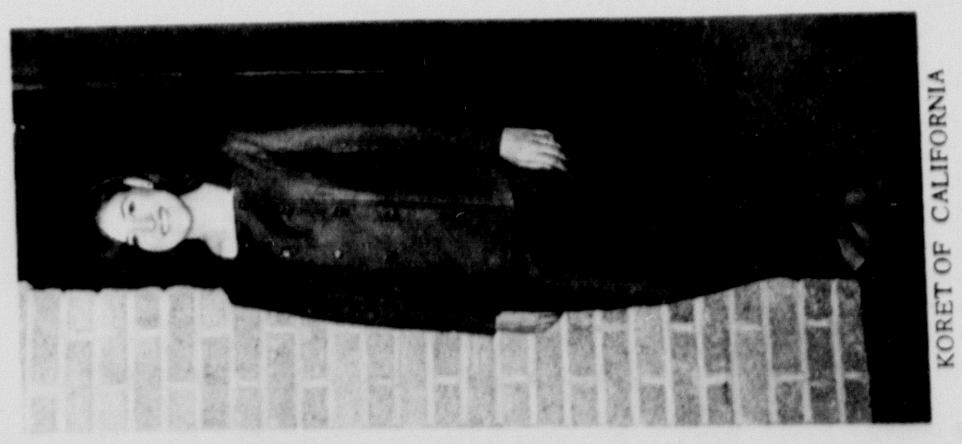

KORET OF CALIFORNIA
Judy Byers

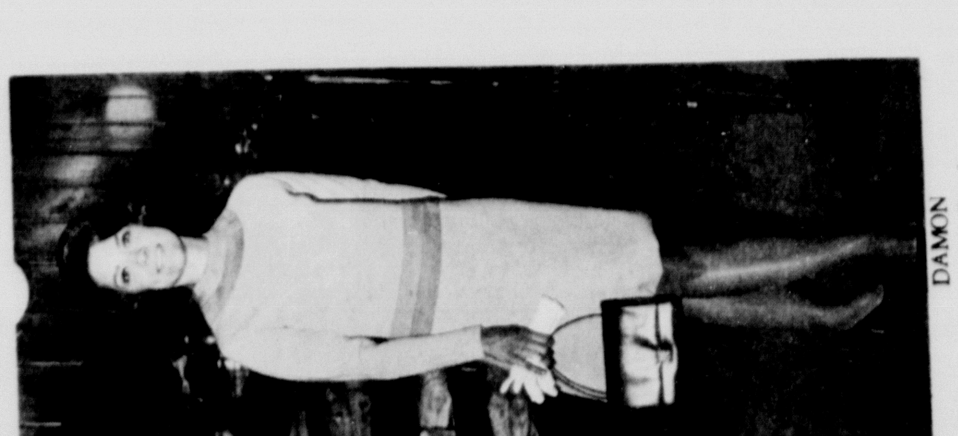

DAMON
Mrs. Paul Davis

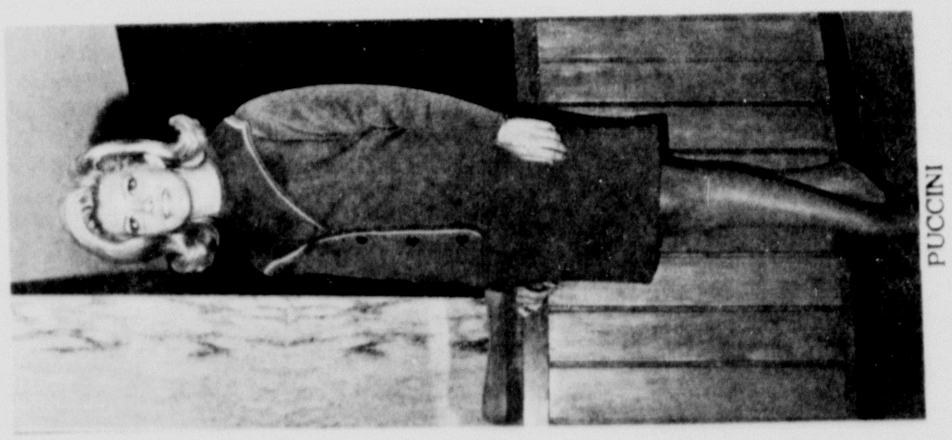

PUCCINI
Susan Meriwether

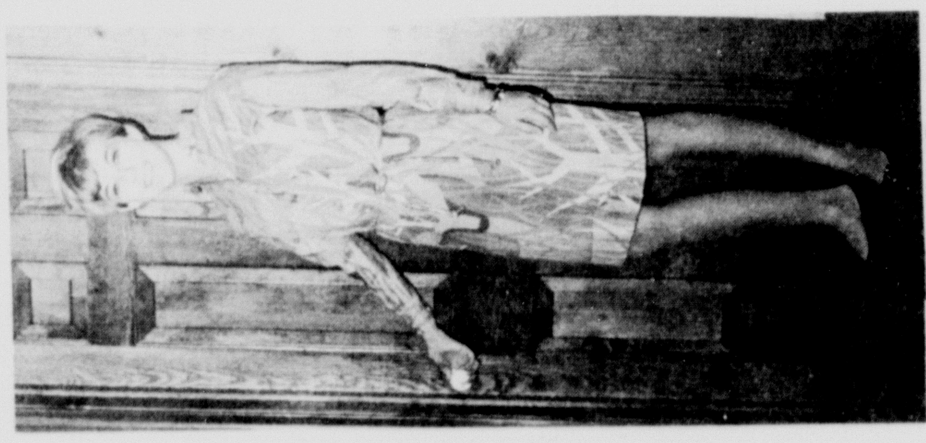

JULIE MILLER
Jennifer Wells

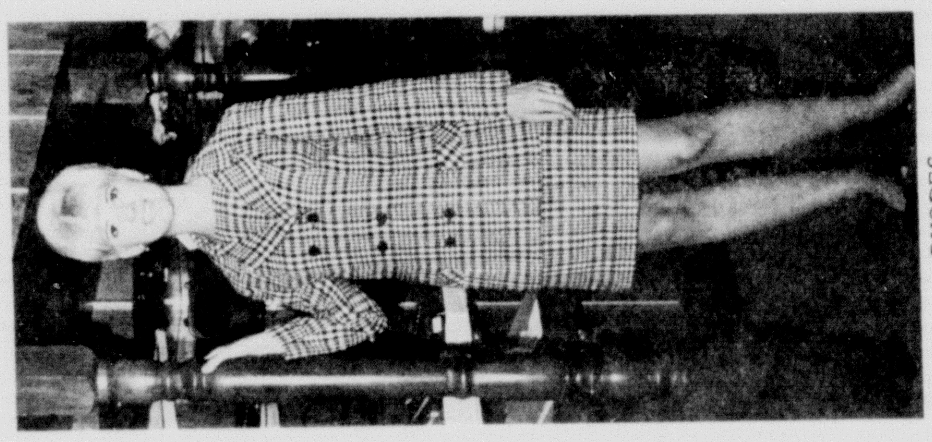

RHODES
Joe Ann Butler

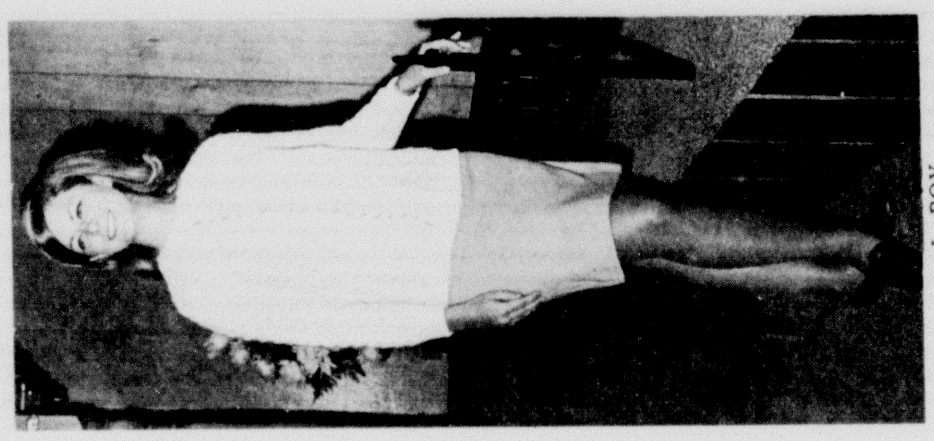

LeROY
Linda Clark

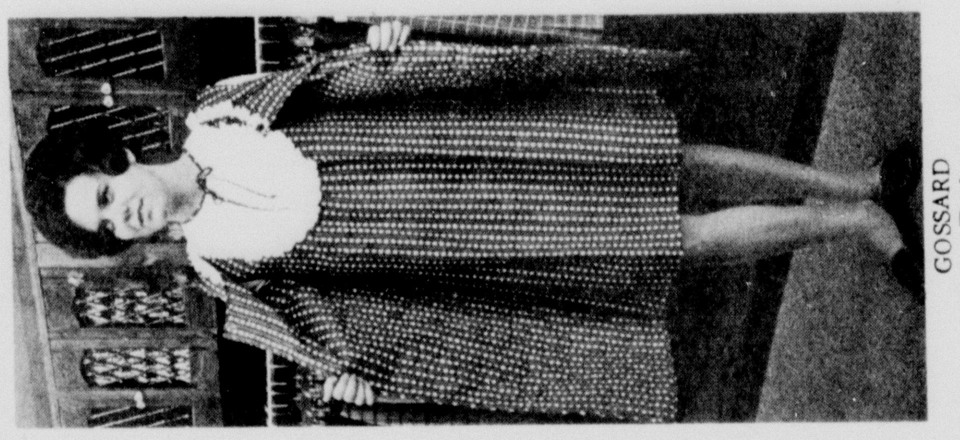

GOSSARD
Donna Taylor

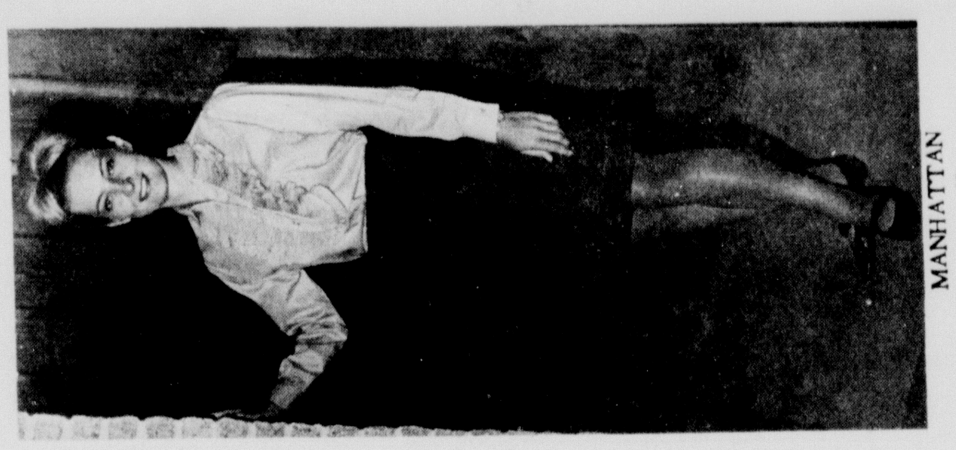

MANHATTAN
Liz Kelly

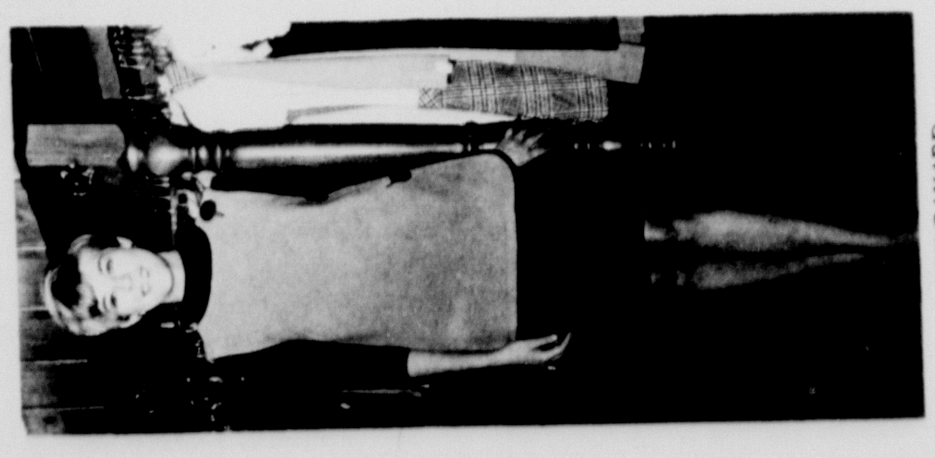

LADY BAYARD
Jennifer Wells

16 Winners
(Need Not Be Present To Win)
THURSDAY
OCTOBER 3
THRU WED. OCT. 11

REGISTER
FOR THE
BIG "KICK OFF"
AT
DOTTIE BUTLER'S

Drawing
Will Be Held
Thursday Oct. 12
3 P.M.

LOUNGE CRAFT
Karen Erwin

JANTZEN
G'Lou Williams

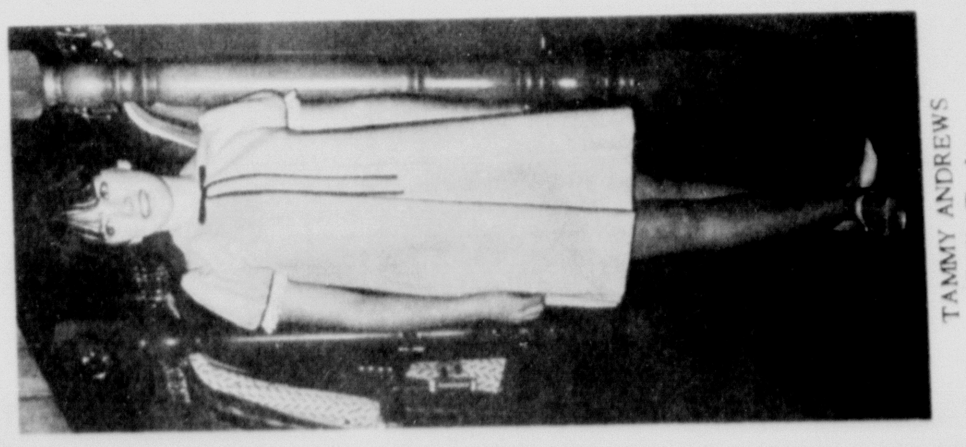

TAMMY ANDREWS
Shelly Taylor

GAY GIBSON
Melissa Hicks

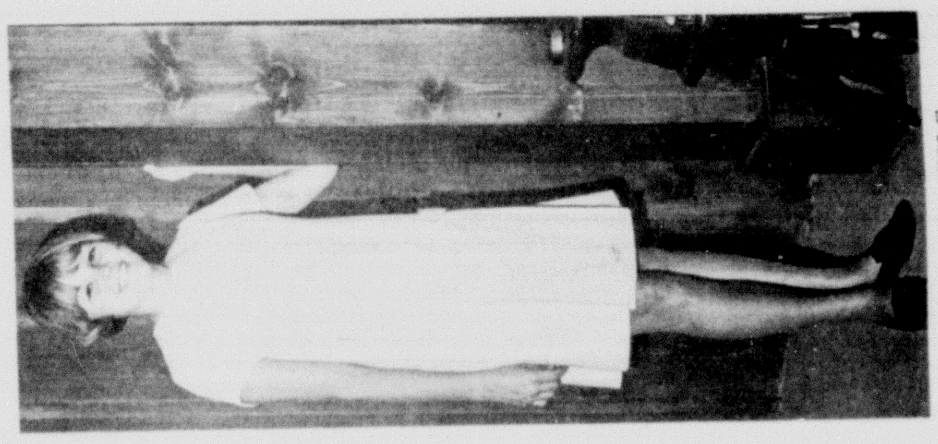

HOWARD WOLF
Jenny Lair

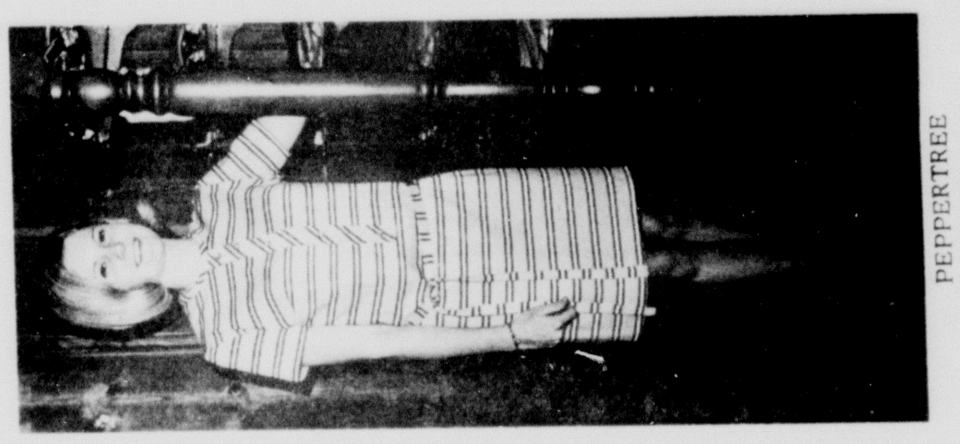

PEPPERTREE
Marilyn Bourland

CHARM OF HOLLYWOOD
Bea Thompson

Coming to the Shoe Shack
at Dottie Butler's
"Soon, Soon, Soon"
3 Winners 1 Pair Each

CLASSIFIED ADS

Classified advertising rates are 6 cents per word for the first insertion and 4 cents per word for subsequent insertions. Similar rates are applicable to legal notices. Display advertising rates will be supplied upon request. Display rate cards are available.

FOR SALE REAL ESTATE

For Sale: Three bedroom, 2 1/2 baths, double garage, built-in kitchen, air conditioned, carpeted. 703 Taylor Lane, Pioneer Estates. OL5-3055. TFC-15

Clear two bedroom, utility room, plumbed, wired, fenced, good location, small rental rear. Good condition in Amarillo. Trade for equal value in Canyon. Ralph Davidson DR3-7239. 2tp-26

Immediate occupancy five room bungalow, garage, recently redecorated at 1306 W. 7th Ave. Small down payment and owner will hold mortgage if credit rating permits. Price $5600. Obtain key 1404 W. 6th Ave. Also owners name and out of state address. TFC-18

Preston Jewelry
Watch Repair
Rings-Watches
Engraving
Located in the Canyon Drug

FOR SALE: Loans on homes in Canyon to buy, build or repair. Agent for First Federal Savings & Loan Association of Amarillo. A. B. Duncan. West side of ▭, Telephone OL5-3252. TFC-26

INFORMATION or all Abstract and Title problems and questions at GUARANTY ABSTRACT AND TITLE COMPANY 16t

For Sale: Three bedroom house, fully carpeted, 2 baths, double garage. OL5-4554. 1tp-27

Three bedroom, double garage, fireplace, patio, panel den and built-ins. $14,800.00. 1106-9th Ave. OL5-4367. TFC-27

Four bedroom two story house for sale. 1110 - 5th Ave. Cynthia Wood. OL5-2983. TFC-27

VARSITY APTS.
2707 6th Ave
OL5-3096 - **OL5-7279**
1 and 2 Bedroom Furnished Apartments
All Electric Kitchens -Disposals-
Individual Heat and Air Conditioned
SWIMMING POOL LAUNDRY ROOM
ALL BILLS PAID NO PETS

61 Scout, 4 wheel drive, good shape. $500. OL5-4747. 1tc-27

For Sale: 1962 Corvair Monza. 401 Taylor Lane. OL5-3478. 3tc-25

For Sale: 1964 Tempest, 4 door Air - Good shape, good buy. OL5-3849 or OL5-4661. TFC-27

FOR SALE MISCELLANEOUS

Siamese pair, very well mannered, $26., papers. OL5-7436. 2tc-26

For Sale: Cushman Motor Bike - $75. Call OL5-3530. TFC-26

ATTENTION: We must reclaim beautiful spinet piano at Hereford. Need someone with good credit to assume small payments. No down payment. Write Credit Mgr., JENT'S HOUSE OF MUSIC, 2640 - 34th., Lubbock, Texas 79410. 3tp-26

FOR SALE: Trailer house, two bedroom, 50 x 10, near campus. Furnished or partly. OL5-4043 has key. TFC-22

For Sale: Trailer house extention 14' x 16' or could be used as store room. OL5-4032. TFC-20

For Sale: Utility trailer with cover. OL5-3883. TFC-16

Fresh garden Vegetables. OL5-4047. TFC-19

Reduce safe, simple and fast with GoBese tablets. Only 98¢ The Pharmacy. 12tc-23

Lake pump. 4" with 6 Cyl. Motor. Good Condition. OL5-3055. TFC-25

For Sale: 12 hole metal hog feeder. $50. OL5-7298. TFC-25

Two - kid ponies and equipment for sale. Very reasonable. 1903 - 3rd Ave. OL5-3569. 1tc-27

For Lease: 3 bedroom, Brick, living room and den, 1 3/4 baths, dishwasher and disposal, fenced back yard. Lots of extra storage. Located one block off university campus. OL5-2553. TFC-25

For Rent: Three bedroom house at 2412 Seventh Avenue. Contact Mrs. A. B. Holt, Phone OL5-3273. TFC-23

For Rent: 2 bedroom furnished house. Vacant October 1st. OL5-3936 after 5 p.m. or weekdays. TFC-25

REAL ESTATE
3-Bedroom-built in range and oven, 1 1/2 bath, clean, neat. $400 Down.

CONVENTIONAL LOANS FHA.
Other good listings.
Builders - See us for your Loans.
THE BLACKWELL AGENCY
OL5-4661
1319 4th Ave.
After 5 p.m. or Saturdays Call OL5-3849

For Rent: Excellent residence, six rooms, double garage, 1 block east of campus. OL5-2270. 1tp-27

For Rent: Three Bedroom house, double garage. 2100 - 6th Ave. OL5-3570. Pat Baber. TFC-27

For Rent: 2 bedroom house, unfurnished, Basement, garage and large yard. OL5-3702 after 6 p.m. TFC-27

WANTED
STUCCO WORK
CONCRETE WORK
PAINTING
C.B. FERGUSON
OL5-4660

FOR RENT APARTMENTS

For Rent or Lease, nicely furnished studio apartment. Panel walls, carpeted. Background music, 1 1/2 baths. OL5-2405 or OL5-4797. TFC-24

For Rent: 3 room extra nice apartments, refrigerated air, new carpet and furniture. OL5-2614. TFC-8

For Lease
Shop Building
Reasonable
PHONE OL5-3702
AFTER 6PM

Triplett apartments, furnished or unfurnished. 2701-8th Ave. Managers apartment #3. OL5-7295. 2611-6th Ave. Managers apartment #11, OL5-3915. TFC-7

For Rent: Furnished one or two bedroom apartments. OL5-3961. TFC-14

Furnished one and two bedroom apartments. 2011 2nd Ave. TFC-14

For Rent: One bedroom apartment. Call OL5-4770. TFC-27

FOR RENT MISCELLANEOUS

For Rent: Trailer space, 2109-13th Ave. OL5-3836 or contact 1407 Hillcrest. TFC-12

For Rent: Trailer space 2600 8th Ave., rear. $20 per month OL5-7298. TFC-25

Office space for rent. Eddie's New and Used Cars. OL5-4032. TFC-20

16 FT. LONE STAR ALUMINUM BOAT
WITH 25 HORSE EVINRUDE.
BRAND NEW TRAILER
OL5-3049
AFTER 5
1301-2ND AVENUE

Office space-Central Air Conditioning and heating. Carpeted. Amarillo Phone available. Call OL5-4651. 3tc-25

For Rent: Stables for horses or will board. OL5-2258. tfc-47

WANTED

Licensed to keep children in my home. Call after 4 p.m. Also have three girls to baby sit in your home. OL5-2912. TFC-24

Will do baby sitting in my home. Large back yard. OL5-4186, Delores Leavitt. 8tc-22

Custom Baling and bale stacking, all types of field work. James Janssen, HU8-3523, Rt. 2, Box 60, Canyon. TFC-16

Wanted - good used furniture and appliances. Willingham Furniture, 3303 West 6th, Amarillo. Dr6-4639. TFC-15

Wanted - U. S. Coins, paying $1.50 for silver dollars. Numistrama Coin Shop, P.O.Box 1183, Victoria, Texas, 77901. Send stamped self addressed envelope for my free buying lists. 3tp-25

Wanted: Children to keep in my home by hour, day or week. OL5-3777. Mrs. Roland Hicks. 6tp-27

Does your piano need tuning? Write or call Pat Henry OL5-7141 Ext. 3108. Box 476, Canyon. 4tp-27

Nurses Aid needed for 3 to 11 shift. La Casa Canyon. 2623 - 12th Ave. TFC-27

MISCELLANEOUS

To give away four adorable kittens. GY9-2438. 3tc-27

LEGALS

THE STATE OF TEXAS
COUNTY OF RANDALL

NOTICE OF EXECUTION SALE

By virtue of an exectuion issued out of the 108th District Court of Potter County, Texas, on a judgment rendered in said court on the 20th day of January, 1964, in favor of William K. Anderson and against Ray C. Cooper, in the case of William K. Anderson vs. Ray C. Cooper et al, No. 39639 in such court, I did on the 15 day of September, 1967, at 9:00 o'clock a.m., levy upon the following described tract and parcel of land situate in the County of Randall, State of Texas, as the property of the said Ray C. Cooper, to-wit: Lot No. Nine (9) in Block No. Twenty-nine (29) of the Edgefield Addition to the City of Amarillo, Randall County, Texas; and on the 7th day of November, 1967, being the first Tuesday of said month, between the hours of ten o'clock a.m. and four o'clock p.m. on said day, at the courthouse door of said county, I will offer for sale and sell at public auction, for cash, all the right, title and interest of the said Ray C. Cooper in and to said property.

Dated at Canyon, Randall County, Texas, this 15 day of September, 1967.

L. S. Johnston, Sheriff of Randall County, Texas.
By Ray Tinsley
Deputy.
4tc-25

GUARANTEED BEEF
HAPPY FOOD BANK, HAPPY, TEXAS: NO HIDDEN SERVICE CHARGES. **COMPLETE SATISFACTION**
1/2 BEEF COMPLETELY PROCESSED---- 52¢ per lb. on dressed weight
Hind Quarter Beef 63¢ per lb.
Front Quarter 45¢ per lb.
25 lb. pkg. Beef $15.95
EASY BUDGET TERMS AVAILABLE
Phone 749-2491 Happy, Texas

For sale or might rent. House at 1303 W. 7th. Small down and assume loan. Two bedroom frame in Amarillo. Consider trade for same in Canyon. Call DR4-0887, Amarillo. Collect. 1tp-27

AUTOMOBILES FOR SALE

1963 Chevrolet pickup, 6, 1/2 ton, long wheel base, 4 speed trans., good rubber. $700. For more information Call OL5-3378 or OL5-2213. 3tc-25

1966 Chevrolet Impala Fordor, power, air, like new. Take trade. $2295.00. OL5-3948. TFC-26

Exceptionally nice 1963 Country Squire, air conditioned, power steering, cruise-matic, white, red interior. $995. 1707 Creekmere Dr. 1tc-27

For Sale: 1961 Chevrolet Impala, Air, radio, heater. One owner. $450. OL5-2320. 1tc-27

HOMES
New 3 Bedroom home located at 2408 - 15th Ave. Ponderosa Addition. 2 Baths, Living Room, Den, Wood burning Fire Place, Air Conditioned and General Electric Kitchen.
Call
FERRELL ABBOTT
OL5-3373

Mahogany AM-FM Radio combination, gas stove-2 ovens, Red plastic overstuffed chair, Le Blanc B flat Clarinet. 2621-4th Ave., OL5-3229. After school. TFC-27

For Sale: 1 John Deere 10' broad cast binder in running condition. Call GY9-2641. TFC-27

One octagon end table, new $30. One new bookcase $30. One secretary chest of drawers $100. One Air Conditioner $100. Can be seen anytime at 2104-4th Ave. 1tp-27

For Sale: Caddo seed wheat first year from Certified. Chas. V. Conatser. HU8-3032. 1tp-27

Garage Sale - 1000 - 7th Ave. Friday from 10 to 6. 1tp-27

1959 Ferguson 35 two plow tractor and several attachments. Claude Rea, OL5-3169. TFC-27

For Sale: Maple stained baby bed. See at 2601 12th Ave. 1tc-27

Rambouillet ewes - 2 Suffolk Rams. Claude Rea, OL5-3169. TFC-27

FOR RENT HOUSES

For Rent: Small furnished house for couple. Newly redecorated. OL5-3764. TFC-26

Representing
TRI-STATE FENCE CO. in Canyon: D. M. Foster
OL 5-3030

LOANS
We Can Handle Your Real Estate Loans; Conventional and FHA.
2 Bed room house at 1814 2nd - 1000 sq. ft. $12,500.00
3 Bed room house at 1110 7th Ave. Corner lot. $8,700.
2 Smaller houses - can be bought for small down payments and very reasonable monthly payments.
BEFORE YOU BUY SEE
THE DAVIS AGENCY
Insurance --- loans
Real Estate
1619 4TH AVE.
OL 5-2553

COLORADO-NEW MEXICO FARMS & RANCHES
1240 Acres, San Luis, Colorado, 440 acres irrigated, (more can be put in) 1-10" well, also canal water. 68 acres wheat, 70 acres in alfalfa, other crops. Good modern home. Other building adequate. This is one of the better farms in area. Price $120,000. Trade on portion. Life Ins., loan available.
-----
250 Mother cow ranch. Southern Colorado. 4909 deeded. 7554 leased. A good mountain ranch approximately 2000 acre open and level. Many springs. Nice stone house. Just recently redecorated, remodeled. Other improvements, good - private deer hunting. Price $40 per deeded acre. Owner sell for as little as $45,000. down and carry balance easy terms.
----
835 acres deeded - 420 acres leased. Colfax Co. New Mexico. 160 acres farm land. (130 in soil bank, paying $1900.00) Carry 125 mama cows - Improvements are good. 2 houses (1-5 rooms and bath nice, 1 older home.) Place has 176 water shares. A good small place.
H.B. OWENS REAL ESTATE
OL 5-4232
Box 658
Canyon, Texas

NIGHT CLASSES IN UPHOLSTERING
Oct. 9, 10, & 12
Also Commercial Upholstering
The **CRAIG JOHNSONS**
OL5-2504-DR2- 8591

SUPERVISOR'S ELECTION

Landowners in Zone 4 of the Palo Duro Soil and Water Conservation District will meet on October 9th, 1967 at 8:00 p.m. at the Randall County Farm Bureau Building in Canyon, according to C. V. Conatser, Polling Superintendent, to elect a district supervisor.

Zone 4 consists of all the land located east of U.S.Highway 87 to the Armstrong County Line and north of Texas Highway 217 north to the Potter County Line.

Soil and Water Conservation District Supervisors are elected to serve a five year term. Present supervisors are Ed Wieck, C. V. Conatser, Marshall Rockwell, Quentin Gill and E. E. Sharp. 3tc-25

JOHN DEERE
USED EQUIPMENT
Lilliston Rolling Cultivator
4 Section #14 JD Rotary Hoe
4 Section Mounted Drag Harrow
Colorado PTO Rod Weeder
5-M-M Tool Bar Shanks
JD 825 3-16 Roll-Over Plow
JD 835 4-16 Roll-Over Plow
BearCat #1A SP 19" Hammer Cutter Mill w/Feedtable, Unloading Auger
JD 720 RC LP, 3-pt. Power Steering
JD 730 RC Dsl, 3-pt. Power Steering
M-H #55 LP Std. w/Cab
TEXAS TRACTOR & EQUIPMENT COMPANY
901 Johnson Amarillo DR 6-6345

WANT A NEW HOME WITH PAYMENTS YOU CAN AFFORD?
3 Bedroom, bath and 1/2, built in stove and oven, attached garage all for only $105 Per month. $450 down. ($200 to veterans)
LOW DOWN PAYMENT
On Lovely cabins at the Canyon City Club. Sold with or without memberships.
RENTAL
3 Bedroom with single garage. Near college.
DO YOU REALLY WANT TO SELL YOUR HOUSE?
Or do you want to leave that For Sale sign up till Christmas. Most people in Canyon who want their houses sold call CHRISTOPHER REAL ESTATE where they know they will get efficient handling of their Real Estate Sales.
Jim Christopher Real Estate Sales
WANT TO BUILD? LET US HELP YOU.
We can
work up plans or work with yours. Help you obtain your FHA, VA or Conventional Loan. Find Lots and Builders. Our services are at no cost to you. See us today.
OL5-4354
OL 5-2637
Jim Blake--Salesman
Res. OL 5-3848
PIONEER ESTATES
Lovely Brick home, 3 Bedroom, Bath and 3/4, carpet, central heat. Buy the equity and assume the loan payments of less than $130.00 per Mo.
DO YOU KNOW THAT YOU CAN BUY A LOT ON TIME?
The question is will you buy it in time. Place a small deposit on the lot of your choice and make payments to suit your budget. There is a new street in Pioneer Estates that would be a lovely site for your future home. Come in today and let us explain how one of htese lots could become the down payment on your home.
Out of town write for information
1518 5th Ave. CANYON, TEXAS

ORDINANCE NO. 310

AN ORDINANCE DEFINING AND PRESCRIBING THE GENERAL SERVICE RATE APPLICABLE TO THE SALE OF NATURAL GAS AND NATURAL GAS SERVICE BY PIONEER NATURAL GAS COMPANY TO ITS CUSTOMERS WHO USE NATURAL GAS WITHIN THE CITY LIMITS OF CANYON, TEXAS.

PASSED AND APPROVED this the 18 day of September, A. D., 1967.

Paul E. Lindsey
Mayor
City of Canyon, Texas

ATTEST:
Johnny W. Janak
City Secretary
City of Canyon, Texas
1tc-27

SCS Session Held Here

A Soil Conservation Service engineering training session was conducted here last week with nine new SCS employees from throughout the area attending.

Conducting the day-long session was Dave Huckaby, area engineer form the Amarillo SCS office. He was assisted by Pat Neil and Al Hughlett, work unit engineers for the SCS.

WANTED
Custom Baling And Winrowing.
A.L. Triplett
OL5-4684

Paintings On Display

A number of paintings and drawings by Ross Stefan of Taos, N.M. will be on display Sunday in the Panhandle Plains Historical Museum.

A reception honoring the well-known artist is scheduled from 2 until 5 p.m.

The paintings, which depict outdoor scenes in the early Southwest, range in price from about $600 for an 18 x 24 to around $900 for a 26 x 40. About eight of the paintings on display will be offered for sale. The remaining art works were borrowed from collectors.

All the 17 black and white ink drawings will be for sale from $50 to $200.

Stefan, who was born in Milwaukee, Wis. in 1934, moved with his family to Tucson at an early age. His works show various "western" scenes involving vast landscapes, horses and Indians.

Although the colors in the paintings represent many shades and hues, they are blended together in a subtle form.

The collection, which was brought to Canyon by arrangement of Ivan Rosequist at the Mission Gallery in Taos, N. M., will hang on the museum's third floor gallary through October.

Revival Set Here

Kenneth Avaritt of Harrison, Arkansas will serve as evangelist for the Sixth Avenue Church of Christ in Canyon.

Avaritt will conduct a week of revival services beginning Saturday night at 7:30 and continuing through Sunday, October 15. Services both Sundays will be at 10:30 a.m. and 6 p.m. and regular week day services will be each evening at 7:30.

The church is located at 305 Sixth Avenue.

Had a party? Or giving one? Tell The Canyon News about it. Telephone OL5-2141, or stop by the News office on the west side of the square.

DO IT YOURSELF
Upholstery & Refinishing Classes
Mon, Tues. & Thurs. 7:30-9:30
24 Hour Course
BEGIN ANYTIME
Complete in 1, 2, or 3 hr. Per Week Schedule
Hrs. May Apply Toward A Professional Certificate
ONLY $42.50
Southwest Radio-TV & Tech School
DR2-8591 OL5-2504

Gene Howe Selects 'Falcons' Emblem

The "falcon" has been selected as the emblem of Gene Howe Elementary School, according to an announcement by the Gene Howe Parent-Teacher Association president, Mrs. Harold Erwin.

The announcement was made at the first official PTA meeting of the new year Monday evening. Selection of the falcon and the school colors of blue and gold were made in a contest among students.

PTA members also voted to send two delegates to the state convention in Fort Worth.

Plans were discussed for a barbecue supper to be held in the Gene Howe cafeteria in November.

Mrs. Billie Henson was in charge of the panel program given by Mrs. Erwin, Mrs. Bobbie Davalin, Mrs. Jane Rivers, and Mrs. Carolyn Wertenberger. Contestants on the panel show were Mrs. Sue Carthel, Mrs. Patsy Baldridge and Mrs. Ruth Clark with Mr. Oglesby as moderator.

The physical education instructor, Mrs. Travis McBride, discussed the motor-skill testing program of the schools. The meeting was concluded with an open house visitation of the classrooms.

New Club For Riders Discussed

Formation of a new "riding club" for Randall County will be discussed at a meeting October 11 at 8 p.m. in the Bob Kiker home.

All persons interested in the discussion are invited to attend the meeting. If the group decides to go ahead with formation of a new riding club, officers will be elected at the meeting and the club by-laws will be established.

The Kiker home is located 1 1/2 miles south of Umbarger (Buffalo Lake Road) and 1/2 mile west.

Going somewhere? Or been? The Canyon News wants to know about it--and so do its readers.

Carrier
HEATING AND AIR CONDITIONING
WAYNE WIRT ELECT.
OL5-2521

CALL OL 5-3941
Enjoy gracious living in this beautiful new French Provincial 3 Bedroom brick. Large den with fireplace, bay window dining area, and large closets. 2100 sq. ft. of air conditioned and heated space. Double garage. 90% loan available.
Under construction New 3 Bedroom, 1 1/2 bath home in Money Addition. $200 down for G.I. loan, $450 FHA. Low monthly payments.

Large 4 bedroom, 2 1/2 baths, 2 story. Excellent buy. Near schools.
See us for all your insurance needs!
A. L. CROSSLAND REALTOR
1605 4th Avenue
OFFICE, OL5-3941 Res. OL 5-2754
Mrs. E. R. Reeves, Salesman OL5-3688

Happy Falls To Kress 34-6

The Happy Cowboys journeyed to Kress Friday night and received a 34-6 kicking from the Kress Kangaroos. It was the Cowboys' third straight loss and sagged the Happy record to 1-3 for the year.

Kress chalked up three touchdowns in the first quarter of the non-district affair and was in complete command all the way. James Jackson hopped 18 and 30 yards for Kangaroo touchdowns in the first period that helped Kress to a 28-0 halftime lead. Charles Harris also sparked the home team by running for two touchdowns and passing for another.

Happy's score came in the final quarter on a six-yard run by halfback Jesse Ramos, but the kick failed and left the Pokes trailing 28-6. Kress tallied again before the final gun.

H	0	0	0	6	-- 6
K	21	7	0	6	--34

K-James Jackson 18 run (Phil Bohner kick)
K-Jackson 30 run (Bohner kick)
K-Gary Morgan 30 pass from Charles Harris (Bohner kick)
K-Harris 6 run (Bohner kick)
H-Jesse Ramos 6 run (kick failed)
K-Harris 8 run (kick failed)

KANGROO ON THE LOOSE --Kress quarterback Charles Harris is about to be tackled by Happy's Charles House after picking up yardage in the 34-6 Happy loss Friday night in Kress. House is a 149-pound sophomore defensive tackle. The loss was the third straight for Happy.

Boosters Seek Wood

Canyon Eagle Booster Club will gather wood for the CHS Homecoming bonfire to be held tonight, Thursday, according to a club spokesman.

Residents having scrap lumber to donate for the bonfire may contact any member of the CHS Booster Club or the high school principal, Hobart McDonald, before 5 p.m. today.

Top Quality Dry Cleaning Service
Cold Storage For Your Winter Clothing
SEE MODERN CLEANERS
EAST SIDE OF THE SQUARE

Editor Guest For Revival

Reuel Lemmons, editor of the "Firm Foundation" for the past 13 years, will serve as evangelist for a special series of sermons at the Central Church of Christ next week.

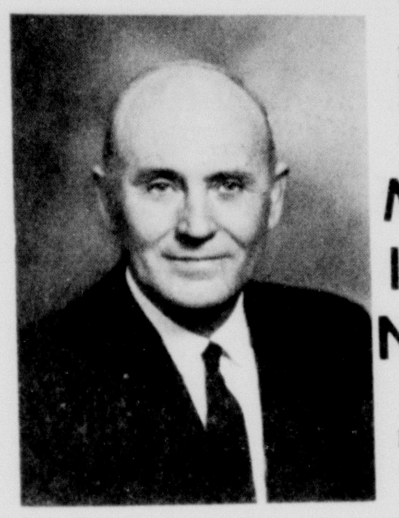

REUEL LEMMONS

Lemmons will speak twice daily, October 8-13. During the series here, Lemmons will speak at the regular Sunday services, 10:30 a.m. and 6 p.m., and weekdays at 7 a.m. and 7 p.m.

Reared in Tipton Oklahoma, Lemmons is a 1935 graduate of Abilene Christian College. He served as minister of the Tipton Church of Christ 1935-43, and was minister of the Central Christ Church in Cleburn, 1943-54.

Lemmons has served as editor for the "Firm Foundation", a weekly religious journal, for the past 13 years and also conducts approximately 20 gospel meetings each year.

The public is invited to attend the services, according to Herman Alexander, minister of the Central Church of Christ in Canyon.

The Canyon News

The Canyon News, founded in 1896, is an independent newspaper dedicated to the best interests of the community, state and nation.

A subscription is $5.00 a year in Randall County and $6.00 a year elsewhere.

The Canyon News is published weekly at its offices, 412 15th Street, Canyon, Texas. Second class postage is paid in Canyon. Zip Code 79015.

Any erroneous reflection upon the character, standing or reputation of any person, firm or corporation which may appear in the columns of this newspaper will be corrected upon being brought to the attention of the editor.

The Canyon News is a member of the Panhandle Press Association, Texas Press Association and National Editorial Association.

Troy Martin. . . . . .Publisher
Lorena Miller. . . . . .Society Editor
Wayne Board. .Reporter
Jon Low. . . . . .Sports
James Martin. . . . . .Advertising Department
Betty Donnell. . . . . .Production Department
Sharon Miller . . . . .Production Department
Betty Drake. . . . . .Production Department
Joan Castleman. . . . . .Receptionist

SAVE MONEY
And Get Better T.V. Viewing With MOTOROLA
FROM
ALVIN KUHLMAN
OUR REFERENCE IS THE MANY SATISFIED CUSTOMERS DEVELOPED THROUGH 14 YEARS OF PERSONALIZED SERVICE IN THE SAME DEALERSHIP
NO HOLDOVERS - NO DEMONSTRATORS
NEWER MODELS DIRECT FROM DISTRIBUTOR AVAILABLE SOON !!! ALL TRANSISTOR COLOR TV. ANOTHER FIRST BY MOTOROLA
HU8-3785

Miss Roberts In Recital Next Monday

Miss Raenell Roberts of Amarillo will be presented in her senior piano recital Monday (Oct. 9) by the department of music at West Texas State Univeristy.

The recital, open to the public, will be at 4 p.m. in the Fine Arts Building auditorium.

Daughter of Mrs. Ray Roberts, 4002 Monroe in Amarillo, Miss Roberts is president of Mu Phi Epsilon, national music sorority. She is a member of Alpha Chi, national honor society, and was winner in 1967 of the Pauline Brigham Award, given by Mu Phi Epsilon. She was winner in 1965 of the student Amarillo Symphony audition.

A student of George Eason at WTSU, Miss Roberts will open her program with Bach's "Toccata in E minor." Other selections the three-movement "Six Bagatelles, Op. 126" by Beethoven; "Three Preludes, Op. 11" by Skryabin; "Visions et Propheties" by Ernest Bloch, and "Piano Concerto, Op. 54 in A minor" by Schumann.

The second piano part of the concerto will be played by Mr. Eason.

Resident's Mother Dies

Funeral services for Mrs. Lena Pennington, 93, were conducted recently at Winters, Texas.

Mrs. Pennington had been a resident of Runnels County for 60 years and was a member of the First Baptist Church there. Burial was in Fairview Cemetery at Winters.

Survivors include a son, Van, of Canyon; three other sons, two daughters, 12 grandchildren, 21 great-grandchildren, 2 great-great-grandchildren and one sister.

Cafeteria Menu

REX REEVES AND GENE HOWE

Thursday, October 5

Hamburger on Buttered Buns
Lettuce, Tomatoes, Relish
Potato Chips
Fruit Cup using Orange Juice
Chocolate Milk

Friday, October 6

Turkey Pie
June Peas
Celery Sticks
Fruit-(Apricots)
Milk, Butter, Bread

Monday, October 9

Steamed Franks
Seasoned Green Beans
Cabbage Slaw
Fruit Cobbler
Milk, Butter, Bread

Tuesday, October 10

Sliced Meat
Creamed Potatoes
Sliced Tomatoes
Rolls, Jelly, Milk, Butter

Wednesday, October 11

Chicken Fried Steak
Buttered English Peas
New Potatoes with Sauce
Plain Cake with Orange Iceing
Milk, Butter, Bread

CANYON HIGH SCHOOL AND JUNIOR HIGH SCHOOL

Thursday, October 5

Bar-B-Qued Beef
Ranch Style Beans
Potatoe Salad
Ice Cream
Buns, Butter, Milk

Friday, October 6

Salmon Patties
Scalloped Potatoes
Green Beans
Jello Salad
Orange Juice
Rolls, Butter, Milk

Monday, October 9

Pork Steaks
Buttered Potatoes
Carrot & Raisian Salad
Blackeyed Peas
Peach Halves
Rolls, Butter, Milk

Tuesday, October 10

Irish Stew
(Meat, Tomatoes, Potatoes)
Pickle
Peanut Butter Cookies
Corn Bread
Crackers
Butter, Milk

Wednesday, October 11

Fried Chicken
Gravy
Mashed Potatoes
English Peas
Jello Salad
Rolls, Butter, Milk

Four Indicted By Grand Jury

A newly-empaneled Randall County Grand Jury meeting Tuesday returned four indictments.

Henry Lavestus Jeans, 55, of 406 Pearl in Dallas, pleaded guilty to driving while intoxicated, second offense. He was sentenced to 15 months in the Randall County jail by 47th District Court Judge E.E.(Gene) Jordan.

Other indictments returned include Warren William McClish, 25, of 4314 Gables in Amarillo, burglary by breaking; Thomas Edwin Lane, 23, of 812 N. Seminole in Amarillo, forgery and passing; and Billy Floyd Looper, 33, of 2202 NW First in Amarillo, driving while intoxicated, second offense.

Jim Bob Thompson, 17, of 5623 Massie in Amarillo, pleaded guilty to the charge of breaking and entering vehicles. He was sentenced to three years adult probation.

Those on the grand jury that is headed by Randall County Surveyor John Dorsey include Mrs. Joe Frank, Larry Wright, A.J. Burleson, John Ekelund, Jr., King George Autry, William H. Brown, Charles A. Brasher, James B. Franklin, Donald L. Edds, J. L. Waters and Bernard Hartman.

Had a party? Or giving one? Tell The Canyon News about it. Telephone OL5-2141, or stop by the News office on the west side of the the square.

Phoenix Speaker Selected

Glenn Ash, one of America's rising young vocalist-comedians, has been booked for entertainment for the Fifth Annual Phoenix Club Dinner to be held the evening of Oct. 26 at 7:30 in the East Dining Hall at West Texas State University.

Recently appearing on the Merv Griffin and Johnny Carson shows, Ash normally plays the more select night clubs of the nation.

So popular has Ash been in Dallas that he is being returned to the Executive Inn for the State Fair weeks and for the week end of the Texas-Oklahoma football game.

Ash has been characterized as a big hunk of rural-orientated Oliver Hardyish performer with an instinctively right comic style. Much like Jonathan Winters in this respect, Ash can enlarge gestures, sounds and remarks far above their true comic value, and like Winters, works in that folk approach.

He recently returned from a tour of Vietnam, where he performed with Winters, and has been booked for several national TV shows for the coming season.

Among the higher accolades he has received in the entertainment field is the Jack Daniels blazer patch. Only six other performers have been so honored. These include Frank Sinatra, Dean Martin, Sammy Davis, Jr., Pete Fountain and Al Hirt.

Bob Watson of KGNC-TV will be master of ceremonies.

Mrs. Brown Nominated For Award

Mrs. John Robert Brown, Canyon, the former Miss Nancy Davis, has been nominated for an Amarillo Little Theater best actress award for her performance in "Little Mary Sunshine."

Awards will be presented Oct. 21 at Amarillo Little Theater. Entertainment for the occasion will begin at 8:15 o'clock in the evening.

Frank Sutton, who plays Sergeant Carter in "Gomer Pyle," will be on hand for the occasion.

Nancy played Mary in "Little Mary Sunshine," which also has been nominated for best play.

Claire Stewart of Amarillo, who played Mrs. Gilbreath in "Cheaper by the Dozen," has also been nominated for best actress.

Bob Haggard of Canyon has been nominated for an award for sound effects in "Bus Stop."

Bob Finnicum, who formerly was employed by KCAN in Canyon, has been nominated for best supporting actor. Finnicum also played Dave Newberry in "TEXAS" this year.

Going somewhere? Or been? The Canyon News wants to know about it--and so do its readers.

Start Kraut

SHREDDED CABBAGE is dumped into a 20-gallon crock by Mrs. Ben Koch, left, as Mrs. Henry Bracht and Mrs. Vincent Friemel, in background, look on. The cabbage which is mixed with 1/2 cup of salt for every 12 pounds will ferment into homemade German kraut for the annual Umbarger German Sausage Festival, which is set for November 12. The cabbage, donated by Harlen Frye of the Easter Community, was prepared under the direction of festival chairmen, Bernard Hartman and John Wieck.

Pleasantview HD Club Has Fashion Topic

Ramona Elliot of de'ons store in Canyon presented a program on fashions and their place in the wardrobe at a recent meeting of the Pleasantview Home Demonstration Club.

The club members and guests from the Golden Spread Home Demonstration Club attended the program at de'ons store. Mrs. Elliott discussed gloves, hats, lingerie and outer apparel.

Following the program, the group dismissed to the Farm Bureau Building for a business session with Mrs. John Jennings, president, in charge. Members answered roll call with "a study project I would like for next year". Various committee reports were given and Mrs. Allen Downing gave a council report.

Refreshments were served to Mesdames H. M. Stokes, J. H. Barrett, Blaine Hufnagle, Wire Wright, Jim Irlbeck, Morris Henderson, Bill Head, Allen Downing, J. W. Lee, Ed Cranmer, J. R. Hill, Gilbert Irlbeck, J. A. Myers, John Jennings and J. W. Pepper.

FHA Chapter Has Meeting

Canyon Junior High School chapter of the Future Homemakers of America met Tuesday with Martha Sykes, president, in charge of the opening ceremony and business meeting.

Assisting with the opening were vice president, Rebecca Haley; secretary, Jeanie Keith; historian, Mary Ann Lindsey; and parliamentarian, Becky Wesley.

Project reports were given by Connie Ormsby and the group discussed a Halloween party with Leta Gill. Jill Caraway gave the treasurer's report.

Area I vice president, Kathy Kerr directed several FHA songs with assistance from Leta Gill.

Rebecca Haley was in charge of the closing ceremony and emblem service. Assisting were Becky Wesley, Judy Brummett, Francis Maxwell, Sherry Heronemus, Jill Caraway, Cindy Friemel and Connie Ormsby.

YOU ARE CORDIALLY INVITED TO A
Gospel Meeting
October 7 Thur 15
At The 6th Ave
CHURCH OF CHRIST
305 6th Ave
KENNETH AVARITT
PREACHING
Sunday 10:30 AM & 6p.m.
Weekdays 7:30 PM

CURTIS LEHNICK
Service Manager

MIKE LOVE

DENSY MICKLE

WALTER PARTRIDGE

MEET OUR EXPERIENCED
SERVICE DEPARTMENT
THESE ARE THE MEN YOU CAN ALWAYS DEPEND ON TO KEEP YOUR CAR IN TOP RUNNING CONDITION.

J. D. SHAPLEY

JOHN HENNIG

Stevenson Pontiac-Buick
CANYON HILL AND E-WAY

Golf Course Is Expanded

The back nine holes at Hunsley Hills golf course were opened for players Tuesday.

The course, which was started in August of last year and encompasses about 138 acres, will have bermuda grass fairways and tee boxes, with seaside bent grass on the greens.

Tom Rose, co-owner of the golf course and club pro, noted that the front nine had been softened to make playing easier for the average duffer. Some water crossings have been eliminated and the length of the course has been shortened.

Co-owner with Rose is Robert W. Clark, who serves as superintendent of the course

Fees, which are $1.50 on the week days and $2.50 on Saturday and Sunday, have not been changed. Student fees are $1 during the week and $1.75 on the weekends.

The course has golf carts and a complete line in the pro shop, Rose said. Memberships are available.

Eagle . . .

(Continued from Page 1)

the Canyon Chamber of Commerce.

The varsity football team and coaches will be introduced on the program by head coach Jim Greenwood.

Candidates for Homecoming Queen will be formally presented on the program. The assembly will be concluded with the school song and other cheers led by the CHS cheerleaders.

A homecoming spaghetti supper will be served by the Canyon Band Parent's Association prior to the football game. The group will also furnish refreshments for an all-school social to be held in the commons area after the football game. Ex-students are invited to attend the dance which will feature music by "The Reasons" of Amarillo.

Device . . . .

(Continued from Page 1)

is not affected by outside temperatures or transient voltages.

"It will work in Alaska or in South America," Allen declared.

Five different types of units are in production. They will vary for use for motors from 2 horsepower to 20,000 horsepower.

Allen said 122 units already have been completed with an additional 72 now coming off the production line. All units are hand wired.One vacuum tube used in the device is especially made for Palo Duro Industrial Corporation.

Each unit is tested on a testing panel as it comes off the line.

"If there is anything wrong with a unit, we find it right here," Allen declared.

At present Allen and one employe, Betty Garrity, are doing the work for Palo Duro Industrial. Allen said the firm hopes to employ a number of people as soon as it hits sales and production stride.

Allen has been in this area for a number of years. He worked as an electrical contractor in Amarillo from 1952 to 1959.

He took electricity in college and was in the Signal Corps while in the service. He said he has taken several correspondence courses in electronics.

Allen moved to Canyon from Kansas about six months ago.

Overpass Scraped By Truck

A massive pile of metal was dumped onto the Canyon Expressway Saturday night when an oil field supply truck scraped the top of an overpass at Buffalo Bowl.

Officers had only moments before cleared traffic from the Bowl following a football game when the truck driven by James Callaway of Pampa and owned by E. M. Keller & Co. of that city, scraped the overpass and dumped two pump jacks onto the northbound lanes of the expressway.

Damages to the truck was estimated by the driver to be about $500 and a spokesman for the Texas Highway Department set damages to the overpass at about $2,000.

Although the large pump jacks had to be winched from the highway, the road was cleared about 30 minutes after the crash.

Several law enforcement officers who help control traffic during the football season here, cited Texas Highway Patrolmen following the crash.

No one was injured in the accident.

UNIVERSITY STUDY CLUB president, Mrs. James Murphy White, left, presents a check to Courtney Olson, daughter of the Bob Olsons, as Mrs. O. P. Cowart, speech therapist for the Canyon Independent School District watches. The funds will be used to assist with children's speech problems at both Rex Reeves and Gene Howe Elementary School, according to Mrs. Cowart.

Eagles Face Tucumcari

The Canyon Eagles have their sights set on evening their season record at 2-2 at the expense of the Tucumcari Rattlers Friday in Buffalo Bowl at 7:30 p.m. in a game that wraps up a three-game tri-state home stand for Canyon.

The Rattlers, 2-3 for the year, lost 19-0 last week to the previously winless Farwell Steers.

Both Tucumcari and Canyon started the season on losing notes and have since followed definite see-saw patterns between losing and winning. According to the patterns, both teams are now due for wins.

The Rattlers lost to Las Vegas, N.M., then beat Saford-Fritch, lost to tough Clovis, beat Rotan, N.M., and fell to Farwell.

Canyon's see-saw season has included a loss to Phillips, a 19-18 win over Levelland, and a loss to Lawton, Okla., Eisenhower.

The Eagles hope to repay Tucumcari for a narrow loss Canyon suffered in Tucumcari last year. Eagle spirit is high for Friday night's game, despite the loss of two starters for the year.

Senior offensive center Fred Jenkins has been advised by doctors to drop football after sustaining a head unjury recently.

Two-way junior starter Jim McBroom will miss the rest of the season with a broken leg. A starter at both guard and linebacker, McBroom received his injury sometime during the Levelland game, yet played the whole game and all of the Lawton Eisenhower clash the following week before learning of the break. The leg was quite possibly broken when he swiped a Levelland pass and romped 75 yards for the touchdown that clinched the Eagles' 19-18 win.

"Both Jenkins and McBroom are real good consistent players that we hate to lose," expressed Eagle Coach Jim Greenwood.

An open date last week gave other injured Canyon players valuable time to mend. Quarterback Lon Conner's shoulder appears okay, fullback Phil Swatsell's knee is ready to go, and guard Ronnie Pope is back with the team after a long illness.

Tucumcari's 2-3 record is hardly awesome, particularly in view of the 19-0 loss to a Farwell team that had not won a game, but the Rattlers have too much to be taken lightly.

Quarterback David Chavez is a capable passer who likes to throw to speedy slotback Les Redden. Tailback Phil Latham is a good runner, and two-way tackle Kale Allenberg is a highly-regarded lineman.

The Rattlers' Slot I attack revolves principally around the passing of Chavez and traps up the middle to the tailback Latham.

Tucumcari's two wins were a 13-12 tightrope with Rotan and a 14-0 decision over hapless Sanford-Fritch, 0-3 so far.

Canyon has played two less games, which may or may not be a disadvantage. Football in Texas starts a week later than in New Mexico, and then Canyon was off last week while the Rattlers weren't. The Rattlers have more playing time, but because of that the Eagles have been able to make more thorough scouting reports on them. On the other hand, Tucumcari could hardly have learned a thing from the Eagles' strafings by Phillips (0-65) and Eisenhower (7-49), which leaves them only the win over Levelland to prepare by. "And we've come a long way since Levelland," Greenwood points out, "especially in our passing game."

Two prominent District 1-AAA rivals lost over the weekend in non-conference action, while another established itself as a chief contender for the champoinship.

Perryton continued unbeaten by upsetting AAAA Amarillo Caprock 34-13. The 3-0 Ranger record also includes a 21-0 blanking of AAAA Pampa and a 41-8 breather over Woodward, Okla.

Both Dumas and Hereford lost decisively, but to highly-rated teams. The Demons (2-1-1) took a 33-14 pounding from Amarillo High, while the Whitefaces (2-2) bowed to Monahans 27-7.

Glancing at other upcoming Eagle foes, Spearman (2-2) snapped a two-game losing streak with its best showing of the year in a 28-16 win over Stinnett, while Tulia ran its record to 3-1 with a 20-14 victory over Littlefield.

Sewer . . . .

(Continued from Page 1)

sent plant site.

The existing treatment plant is adequate for approximately 4,900 population, McMorries said, therefore the additional facilities are necessary.

The outfall main, which includes the line, manholes, engineering and contingencies would cost $15,100.

A contact stabilization unit, including sludge beds, blowers, flow recorder for a population of 20,500, would cost $243,900.

Each citizen, McMorries explained in the report, is expected to contribute 0.17 pounds of five-day biochemical oxygen demand (BOD) in 100 gallons of waste water to the sewer collection system each day.

This year the estimated sewer flow is 0.909 million gallons per day, and by 1990 the flow is estimated to be 1.965 million gallons per day.

The existing sewer outfall main is 12" and goes along 28th St. to 14th Ave. then southeast to the sewage treatment plant.

This main is designed to flow 1.0 million gallons per day at peak flow. Since peak flow ratio to average flow is approximately 200 per cent, the capacity for the present line is only for 5,000 population, McMorries said.

The present plant consists of bar screen, Imhoff tank, trickling filter, final clarifier, sludge drying beds, and oxidation ponds.

The existing plant, completed in 1953, was designed for 7,000 population at 70 gallons per capita flow or 0.49 million gallons per capita.

"The present sewage treatment plant," McMorries stated, "was designed approximately 15 years ago. Since that time the per capita water consumption has continued to increase because of the expanding public acceptance of water consuming devices."

Several of the present plant's facilities are, McMorries concluded in his reports, being used far beyond their capacity percentage--one as much as 135 per cent.

Although McMorries proposal that a 1.25 million gallon contact stabilization plant at the site of the existing facility is the most economical and would increase the population design from 4,900 to 17,400 and would be adequate until about 1985, a disadvantage would be in its proximity to Canyon, he said.

A citizen survey, McMorries explained, could determine the amount of importance to allow for this factor.

DOTTIE BUTLER

Dotties . . . .

(Continued from Page 1)

along with regular line of footwear.

Dottie Butler's, the owner explained, will act as a test store for the manufacturers of new style and color footwear.

Mrs. Butler's husband, Bud, owns the Brass Carriage, which is adjacent Dottie Butler's. They have two sons, Mike and Steve, who are junior marketing majors at West Texas State University. Both spent two years at the University of Texas and Steve is married.

City . . . .

(Continued from Page 1)

this is a community problem."

LaGrone had stated at an earlier meeting that the regular $10 per call for ambulance service in Canyon would not be changed.

In other business, commissioners turned thumbs down on a request from Pioneer Natural Gas that the company's city franchise be extended to 1989.

Pioneer, which recently received approval of a 6.5 per cent rate hike within the city, had asked that the franchise be extended although the present one does not expire until 1972.

"That's long enough", Pierce said of the 1972 figure.

In other action, commissioners approved a Southwestern Public Service requested rate increase that would average 5.78 per cent for all consumption within the city limits.

Joe Gidden, manager for SWPSC here, said the company's requested increase, the first asked in 16 years, would help defray mounting costs in salaries, equipment and generating costs.

A break-down of the residential increase, Gidden said, indicates a hike of 9.51 per cent for residential and 4.25 per cent for small general service, for a total of 5.78 per cent overall.

Comparing Canyon and Amarillo figures, Gidden explained that while an increase of 9.51 per cent was asked for residential use here, the figure was 12.16 per cent in Amarillo. Canyon's requested rate for small general service is 4.25 per cent, compared to 6.00 for Amarillo.

The Canyon figures show existing revenue of $520,323.65 for an average of 2,627 customers. The proposed revenue would be $550.377.90, or an increase of $30,054.25.

City fathers were told it would cost $13,100 to lay water and sewer lines and extend paving north of 15th St. to a proposed motel site near Hunsley Hills.

The figures, prepared by City Engineer Bill McMorries of Amarillo, would allow for the lines and paving but not for a bridge across the Hereford highway.

"I don't think we have the money in the budget for this," the mayor said. "I would insist that we have some reason to be sure this motel is to be built and I think the purchase of a building permit would be sufficient."

In return for the $13,000-plus expenditure, the motel developer, Frank Wiginton, has agreed to give the city an 80 foot right of way for the extension of 15th St.

J. O. Lee of Hereford asked the council to amend the existing taxicab ordinance six-month residence requirement to allow him to operate a business here.

Lee, who has a cab service in Hereford, said he would need to operate a taxi six months here before being able to determine if the venture would be profitable.

City Manager Paul Davis was instructed to prepare a revision of the ordinance to be considered at a later time.

A tax roll for the year, which shows a total of $11,792,200 for real and $3,822,140 for personal property was approved.

Anticipated revenue on the total of $15,614.340 was set at $234,215.10.

A recent count by the Texas Highway Department indicates there is neither sufficient pedestrain or vehicle traffic at 10th or 3rd Avenues and 23rd St. to justify control lights.

Mayor Lindsey explained that a large amount of traffic was necessary in order to justify a control light. Although the city could purchase a traffic light for the avenues, no approval would be given by the highway department.

Arch Hunsley, Canyon developer, discussed with the commission the possibility of extending streets into Hunsley Hills. No formal action was taken on the matter.

A bid of $2,533 for 1,500 feet of hose to be used by the Canyon Fire Department was accepted from the American LaFrance Company. There were seven bidders.

Had a party? Or giving one? Tell The Canyon News about it. Telephone OL5-2141, or stop by the News office on the west side of the square.

Ribbon . . . .

(Continued from Page 1)

by registered pharmacists.

The TG&Y variety store occupies 7,200 square feet of floor space and is under the jurisdiction of D. S. Kelly, Amarillo, who is division vice president for the West Texas and New Mexico area. Carroll Rexrode is local manager.

The variety store is one of 534 in 13 states throughout the nation.

The Village Shoe Store, which features footwear for men, women and children, occupies a 15 x 50 area.

The locally-owned shoe store will register customers for free shoes to be given away during the grand opening at the shopping center.

The Palo Duro Cleaners offers one-day cleaning service and future plans call for a shirt service.

The cleaners, which has 1,000 square feet of floor space, opened for business last week.

A large variety of Italian pizzas are available at the Pizza Inn.

With a seating capacity of 96 in the 1,750 square feet of floor space, Pizza Inn is one of 500 located throughout the country. The owner here also has Pizza Inns in Amarillo and Plainview.

A total of 31 washers and 10 dryers are available for customers at the Maytag Laundry.

The laundry, that is open around the clock and has attendants to aid customers during most of each day, also features two hair dryers.

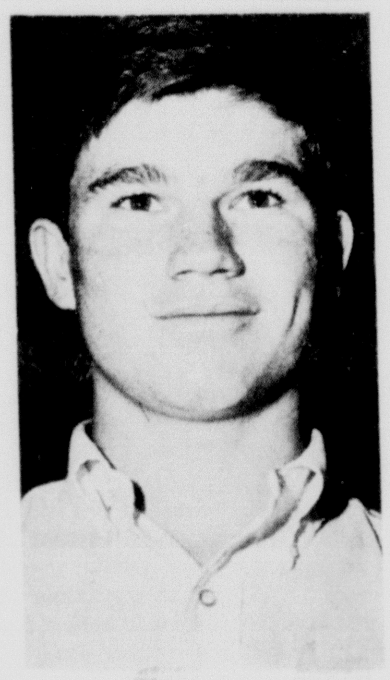

STAN JAMES

Olsen . .

(Continued from Page 1)

a sophomore and junior and was recipient of the French Award as a junior.

As a semifinalist, Olsen is in competition for more than $8 million in scholarships which will be awarded next spring. McDonald said that "Olsen was graded high in Texas for a scholarship qualifying test given last February".

Semifinalists must advance to finalist standing to be considered for the scholarships. Olsen can become a finalist by receiving the endorsement of his school, taking a second examination and submitting information about his achievements and interests. Finalists will be considered for one of about 2,400 four-year Merit Scholarships which are financed by some 400 corporations, foundations, colleges, unions, trusts, professional associations and other organizations and individuals.

In addition, about 500 one-time National Merit Scholarships of $1,000 will be awarded for the first time in 1968, according to John M. Stalnaker, president of the National Merit Scholarship Corporation. Scholarship winners will be announced in May 1968.

Merit Award Ceremony Set

A Canyon Chamber of Commerce Merit Award for Academic Excellence will be presented to Canyon High School at a homecoming assembly Friday at 2:30 p.m.

Presenting the award plaque in the CHS auditorium will be Dr. Burwell Southern, COC president. Hobart McDonald, CHS principal, will accept.

Those students in the class of 1967 listed on the plaque are Jeff Maxwell, Rebecca Wright, Howard Gidden, Mark Olson, Eddie Hinders, Lorraine Taylor, Lynda Allen, Alan Demus, Chris Kuydendall, Susan Brantley, Nancy Green, Katie Upshaw, Vickie Daniel and Charlotte Allen.

This year's award will be the fourth given by the local COC.

Homecoming Set For WTSU Exes

Plans for the Homecoming parade, highlight of the annual celebration of students and ex-students at West Texas State University Oct. 28, have been completed, according to Dr. T. Paige Carruth, chairman of the parade committee.

Deadline for entry of floats by campus organizations has been set by the Student Senate for Oct. 17, when plans and titles are due to the Students Union program director.

Theme this year will be "This is My Country."

Canyon merchants who will sponsor floats may contribute a maximum of $100, and the balance of cost, to be no more than $50, will be made up by the organization entering the float, Dr. Carruth said.

Among merchants who will sponsor floats are Cooper's Market, Bellah's Super Market, First National Bank, Thompsons of Canyon, Inc., Sternenberg Lumber Company, Warren's, Haley's Printing, Farmers' Union, the West Texas State Bank, and the Rotary, Lions, and Kiwanis Clubs. Dr. Carruth said the Texas Heritage Foundation will also enter a "TEXAS" float.

The WTSU Buffalo Band and 11 area high school bands, along with the Sam Houston Rifles Drill Team and Color Guard will participate in the parade. High school bands, which will perform in masse at half-time of the football game, are from Caprock, Hereford, Tulia, Canyon, Pampa, Sunray, Sanford-Fritch, Bovina, Ralls, Wellington, and Kress.

Also participating will be the newly-organized Khiva Temple Precision Motorcyle Team of Amarillo, the Bovina Roping Club, Randall County Sheriff's Posse, Will Rogers Range Riders, Hale County Sheriff's Posse, and the Ranco Riding Club of Amarillo.

The Homecoming Queen and her court will be featured on a special parade float, to be built by the Industrial Education Club.

Gunshot Victim Is CanyonLad

A 17-year-old Canyon youth was in serious condition at Northwest Texas Hospital in Amarillo Wednesday morning following a shooting near here Sunday afternoon.

John Rodney Green, son of Mr. and Mrs. Billy Jack Green of 1903 7th Ave., was found near his car in a field three miles north of Umbarger. He had been shot once in the head with a 20 guage shotgun. and was found lying over the weapon.

Randall County Deputy Recil Johnson said Weldon Henry and John Pritchett, who both work in Hereford, discovered Green and notified authorities at 4:30 p.m. Sunday.

Green was rushed to the Amarillo hospital by LaGrone Ambulance Service of Canyon.

Johnson said when he and Randall County Peace Justice W.A.(Bill) Wilson arrived at the scene the automobile was running and the radio was on.

Authorities were unable to pinpoint the time of the incident.

JP . . . .

(Continued from Page 1)

her post.

"She is the best secretary I've ever had working for me," declared Wilson.

Commissioner B. R. Jones cast the dissenting vote.

"I just don't think it's necessary," declared Jones.

The court filled a request for a copying machine by Sheriff L. S. Johnston by moving an old copying machine from the office of the county judge to the sheriff's department. Johnston said his department needs two machines because one is needed in the identification department on the second floor of the court house annex and another is needed by the sheriff's office proper on the ground floor.

County Judge Lloyd King said he does not need the copying machine presently in his office.

The court approved two plats for Lake Tanglewood development, formerly Lake Stockton.

Commissioners accepted a bid by Amarillo Office Machines to supply two typewriters for the Randall County tax office. Tax Assessor-Collector Bill Money later said the machines do not meet specifications.

The matter probably will be discussed further at next Monday's meeting of the court. Five bids were submitted.

Jones told the court that Southwestern Public Service Company has notified him that it will cost $1,899 to move its utility lines back along the right of way of Farm To Market Road 1298 Rim Road, which is to be improved.

Commissioner Clarence Beckman announced that right of way has been secured for three miles of paving east and west in the vicinity of Ralph Switch. The proposed new paving will tie together existing paved county roads.

Commissioners voted to hire C. R. Law Tax Records, Inc., of Austin to compile delinquent county tax rolls from 1939 through 1966 at a cost of 10 cents per item or written line.

In a called meeting Thursday of last week, commissioners approved the tax roll for 1967.

County valuations for taxing purposes is set at $41,-139,000, up $1,542,350 from the previous year. Based on 90 percent collections, total county tax revenue for 1967 is $545,188.90. This is an increase of $20,671.58 over the previous year, according to county tax office officials.

Classified ads in the Canyon News get fast results.

Light Show Postponed

Unforseen technical difficulties have forced a postponement of a scheduled sound and light show in Palo Duro Canyon State Park at the Pioneer Amphitheatre.

The production, which was to have been entitled "They Came From Spain", will be replaced by a sound and light demonstration. The show is being prepared by Bill Rhew, freelance motion picture photographer, and will begin Tuesday at 8:30 p.m.

Among those expected to be present for the sound and light demonstration will be about 100 Travel Counselors of Texas who are conducting a convention in Amarillo.

The convention delegates will arrive here at 12:30 p.m. Tuesday and will be honored at a luncheon by the Canyon Chamber of Commerce on the West Texas State University campus.

At 6 p.m. they will leave Canyon for the L. P. Gilvin ranch for a barbeque dinner. Gilvin is president of the Panhandle Heritage Foundation, organization sponsoring the sound and light demonstration.

Also expected for the show will be the officers of Highway 66 Association, a group also meeting in Amarillo.

The public is invited to the demonstration and no admission will be charged.

Auto Mishap On Railway Track Here

Terry Robert Niemeier, 25 years old, Amarillo, suffered a severe head laceration Friday night when his car overturned on the Santa Fe Railroad right of way 5 miles south of Canyon.

Highway Patrolman Harold Eavenson, who investigated, said the car had been driven north on the Santa Fe track to a point about 300 yards north of the Santa Fe crossing of FM Road 1714, Buffalo Lake Road.

Eavenson said the car overturned at that point. The accident occurred about 8:30 o'clock.

Eavenson said Niemeier was vague in his explanation of how the car got to the point at which it overturned.

"There's no doubt in my mind that it had been driven on the railroad tracks," said Eavenson. He said he could not learn how far along the tracks it had traveled.

Eavenson estimated damage to the late model car at about $1500. Niemeier was hospitalized overnight at Neblett Memorial Hospital and was released Saturday morning.

Bobby Dorris of Dorris Garage saw the overturned car as he was driving along Highway 87 and notified authorities.

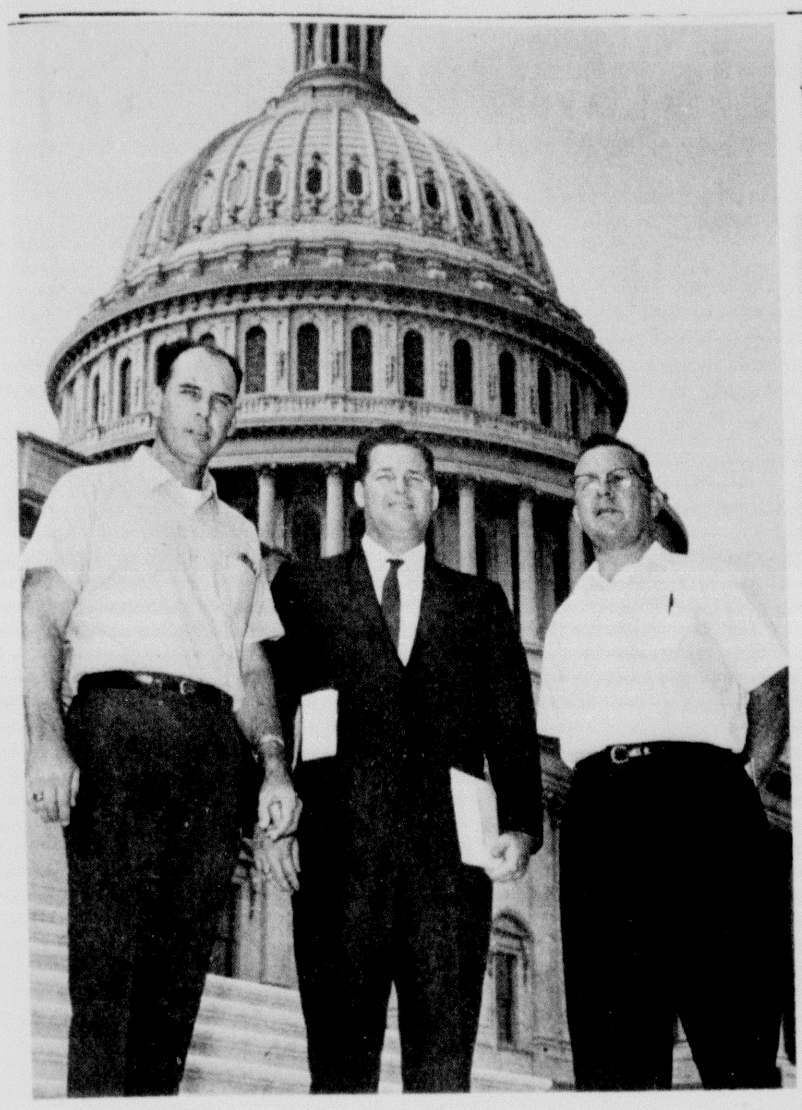

CAPTAIN BOBBY J. BYRD of Canyon met with Congressman Bob Price while the local resident was attending the National Guard Association of the United States annual convention in Washington, D.C. Shown are Byrd, left, Price, and Major Roy Rogers of Tulia.

Captain Byrd In Washington

Capt. Bobby J. Byrd of Canyon was in Washington, D. C. attending the National Guard Association of the United States annual comvention.

Capt. Byrd, who lives here with his wife Carolyn and two sons, Robert and Tracy, is the batalion staff administrative assistant of the Second Bn 142nd infantry, 36th Infantry Division. The division has units here and in Amarillo, Borger, Dumas, Pampa and Tulia.

Capt. Byrd also met with Congressman Bob Price while in the nation's capitol.

Gary Garner In Recital

Dr. Gary Garner, associate professor of music and director of bands, will be presented in a flute recital Sunday at West Texas State University.

The recital will be at 3 p.m. in the Fine Arts Building auditorium. A reception after the program will be in the building's formal lounge.

Accompanied by his wife, Mrs. Mariellen Garner, Dr. Garner will play five selections. He will open the program with Oskar Fischer's "Arie," and Quantz's three movement "Sonata in D Major."

He will also play "Introduzione e allegro, Op. 40" by Luigi Cortese, "Agrestide" by Eugene Bozza, and the "Adagio-Allegro," "Adagio," and "Vivace" movements of Virgil Thompson's "Sonata for Flute Alone"

Dr. Garner joined the WTSU faculty in 1963. He earned his B.A. degree at Texas Tech, and his M.M. and Doctor of Musical Arts degree from the University of Southern California, where he was director of the Trojan band.

Rainbow Officers Installed

Miss Joan Harman was installed as Worthy Advisor of Happy Assembly No. 202, Order of the Rainbow for Girls recently.

Elected and appointed officers installed were: Alicia Airhart, Worthy Associate advisor; Peggy Bates, Charity; Becky Rahlfs, Hope; Penny Flaherty, Faith; Kim Sims, Chaplain;

Mary Lou Hancock, Drill Leader; Linda Briscoe, Love; Lynda Looney, Religion; Nina Spear, Nature; Brenda Railsback, Immortality, Jackie Crabtree, Fidelity, Becky Via, Patriotism; Sheri Henry, Service; JoAnn Young, Outer Observer; Karen Sims, Confidential Observer; Pam Shipman, Choir Director; Barbara Dowd, Musician. Members of the choir are Debra Jackson, Kay Sheets, Kathy Allen, Debra Laurence, Glenda Wilson, Willa Jane Elliott, Susan McDonald, Kathy Whitman.

Installing officers were Mrs. Larry Harvey, Susan McDonald, Linda Allison, Kathy Whitman, and Janice Shipman.

The Theme of Miss Harman's term is "There Is A Season", and her scripture is Ecclesiastes 3:1-8. Her symbol is the Sundial and motto is, "For everything there is a season."

The invocation was given by Alden Mann and the benediction by Foster Harman.

Refreshments were served from a table laid with Miss Harman's chosen colors of violet, yellow, and gold. The table was centered with an arrangement of yellow roses and violet gladioli.

Enrollment Shows Gain

Enrollment is up 542 at West Texas State University but short by 400 of the 7,000 expected here for the fall semester.

Total enrollment comes to 6,595. This figure includes both day and evening students. This compares to 6,157 last fall.

Day students this year comes to 5,329 as compared to 4,839 last year for an increase of 490. Evening only students this year comes to 1,266.

Evening only enrollment is down 52 students from last fall.

Officials gave no reason for the decrease in evening enrollment.

However, evening only students were required to register in the daytime this year for the first time. This was believed by some observers to have contributed to the enrollment slump.

Enrollment at West Texas State came to a close at 11 o'clock last Saturday morning.

JANIE BURK

Miss Burk In Contest

Janie Burk, daughter of Mrs. Otis E. Burk of Canyon, is in Kansas City, Missouri participating in the American Royal Queen's contest.

Miss Burk, a senior student at West Texas State University, is participating in the contests that are conducted in conjunction with American Royal Livestock Show.

The Canyon High School graduate was picked from a field of four this May at a WTSU Agriculture Banquet.

There are 25 contestants in the queen contest, representing many states throughout the nation. Of these contestants, a queen and two princesses will be selected.

Miss Burk, who was selected to attend the contests by the WTSU Block and Bridle Club, was accompanied on the all-expense paid trip by her mother.

Do You Want

A

Bargain

Read ALL The Advertising

In This Issue

YOU ARE SURE TO FIND WHAT YOU WANT

AT THE RIGHT PRICE

ALWAYS SHOP IN CANYON

FOR BETTER BARGAINS

The Canyon News

Fine Four In Theft

Two men and two women were fined $100 each in county court last Friday after entering pleas of guilty to misdemeanor theft charges.

The four were identified by a sheriff's deputy as Wanda Marie Dawson, 26, and Mary Lee Truss, 20, both of Lubbock; and James Eli Thompson, 19, Tyler; and Kenneth B. Byrd, 24, Lorenzo.

Deputy Sheriff Recil Johnson said the offense is alleged to have occurred about 2:30 o'clock last Thursday afternoon. He said a car in which the four were riding pulled up to Thomas Texaco at 811 Twenty-Third Street and the occupants ordered some brake fluid.

Henry Lewis, service station operator, waited on them and the four were in the service station, according to Johnson. About that time Mrs. Lewis came in with $126 in currency and some change after a trip to the bank.

Lewis put the money into a desk drawer.

After the four left he started to transfer the money to his cash register and discovered that the money was missing.

He called officers and a pick up order was placed on the four. They were arrested about 3:45 o'clock at an Amarillo store.

Johnson said officers seized $126 in currency. A Canyon bank wrapper was found under the back seat of the car which the four had occupied, Johnson reported. All four entered pleas of guilty in county court.

Johnson said Thompson was released Monday to Lubbock authorities.

The Randall deputy said Thompson is a suspect in an armed robbery case at Lubbock.

The two women were released from Randall County jail after payment of their fines. Byrd remained in jail here early this week.

Buying? Selling? Use the classified advertising of The Canyon News. Telephone OL5-2141. Buying? Selling? Use the clas-

WT Bowlers

BOWLING TEAM members from West Texas State University were awarded bowling sweaters at Friday's meeting of the Canyon Kiwanis Club. Left to right are Martin Waldrop, Larry Pitt, Ross Black, Hal Brown-team coach, Larry Swafford, Danny Scott and Ken Olsen, Kiwanis president.

Fairview Breezes

By Mrs. J. W. Wesley

Emma Marques visited with relatives and friends in the Happy vicinity recently. She is a daughter of Gus Lawson and a sister to Paul and Leon Lawson and Mrs. Leah Armstrong.

* * *

Mrs. Woodrow Wesley and Mrs. Hoyle Haley attended the grand assembly of the Eastern Star in Dallas recently.

* * *

Mr. and Mrs. J. W. Wesley visited with the Raford Shipman family Thursday evening.

* * *

Mrs. Evelyn Shipman took her mother, Grace Schaeffer, to an eye specialist in Amarillo last Thursday.

* * *

Raford Shipman has been combining maize.

* * *

Lizzie Wesley visited with her neice, Evelyn Pearson, and met the former Ethel Pearson, sister of Mrs. Winnie Bryan and Jim and Artie Pearson.

* * *

Mrs. Lizzie Wesley and Mrs. Oscar Reed visited with G. E. Wesley Tuesday.

* * *

Madge Sutton entertained the Tongue and Thimble Club Friday afternoon with several present including Berta Culp, Viola Buchanan, Grace Schaeffer, Annie Read, and Lizzie Wesley.

* * *

Richard and Ora Evans returned home Saturday.

* * *

Mrs. Read, Lizzie Wesley and Mr. and Mrs. J. W. Wesley had a watermelon feast at the 87 Cafe recently. The melons were grown by Frank Rogers.

* * *

Visiting in the J. W. Wesley home Sunday were Mr. and Mrs. Hill A. Smith and sons, Elmo, Bill and Sam of Amarillo, Mr. and Mrs. Nig Whitson of Brownfield, and Mr. and Mrs. Richard Evans of Happy.

* * *

Mr. and Mrs. Nig Whitson were in Amarillo Saturday evening to help their son, Jim, celebrate his 24th birthday.

* * *

Mr. and Mrs. Cortez McNeal took a plane load of clothes to refugees in the Rio Grand Valley over the past week end. The clothes were donated by their church.

* * *

The Hill Smith family celebrated Mrs. Smith's birthday in the home of their daughter and family, the Cortez McNeals, Sunday.

* * *

Lizzie Wesley and Edna Wilson visited with Mr. and Mrs. L. H. Barnard Sunday.

* * *

Butch Barnard moved his family to Colorado recently. The Bernard's daughter who suffered a broken leg was able to be moved and is still in a cast.

* * *

The L. A. Evans family had a gathering Sunday to celebrate his birthday.

* * *

Mrs. G. E. Wesley visited with Earl Monday evening.

COOPER'S
BRINGS YOU
Epic Custom Forged
KITCHEN SERVING TOOLS

ONLY 99¢ EACH UNIT with $5.00 purchase

SAVE OVER 40% On A Complete Set

This Week's Item
BASTING SPOON

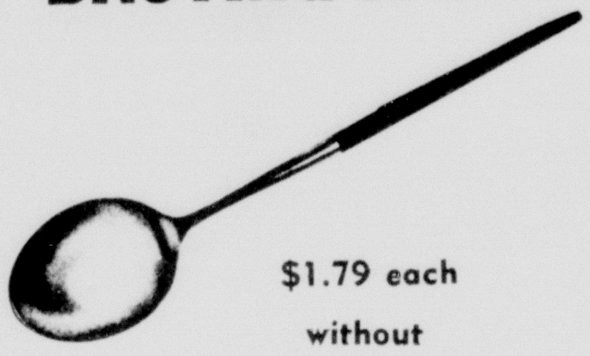

$1.79 each without purchase!

Bonus Offer! With purchase of any kitchen tool
WALL HANGING RACK Reg. $1.29 SAVE 80¢ ONLY 49¢

WIN A FREE Electric CAN OPENER!
Enter the MR. CLEAN winner-in-every store SWEEPSTAKES!
See our display for details!
Giant 69¢
(NO PURCHASE REQUIRED)

Plains 1/2 Gal ICE CREAM 49¢
Shurfresh 2 lb COTTAGE CHEESE 49¢
Our Darling Cream Style Or Whole Kernal CORN 303 Can 6/$1.00
Hawaiian Red Only PUNCH 46 oz. 3/$1.00
Folgers COFFEE Lb 57¢
FOIL Reynolds Aluminum Broiler Foil 39¢
Appian Way PIZZA Regular 12 oz 3/$1.00
Compliment All Flavors COOKING SAUCE 35¢
Cotton Maid $1.38 Value STARCH & FINISH Both Cans 69¢
Gladiola Pound CAKE MIX 4/$1.00
Maryland Club COFFEE Instant 10 oz $1.19

DOUBLE BUYERS BONUS STAMPS WEDNESDAY WITH $2.50 Purchase Or More

Hormel's Best BACON lb 65¢
Fresh Dressed Fryers Grade "A" lb 29¢
Blue Morrow Pure Pork SAUSAGE 2# Bag $1.19
Round STEAK Choice Beef lb 89¢

REGISTER FOR NEW MUSTANG NO PURCHASE NECESSARY

Aqua Net HAIR SPRAY Imperial Size With $5.00 Purchase Limit One At This Low Price 47¢

SUGAR 5 lb Bag With $5.00 Purchase Limit One At This Low Price 37¢

Shurfresh EGGS Grade A Med 3 Doz/$1.00
TIDE Giant 75¢
Facs CORN CHIPS 49¢ Value 39¢
Del Monte Crushed Tidbits, Chunks PINEAPPLE 211 Can 3/69¢
Fluffo Or Bake-Rite SHORTENING 3# 3/59¢
Supreme PECAN SANDIES 1 lb 49¢
Aqua Net Reg or Dandruff SHAMPOO 59¢ Size 39¢

Flame Tokay Grapes lb 19¢

liquid Prell the extra rich shampoo

77¢ $1.09 Value

(FROZEN FOODS)
Shurfine 6 oz. Orange Juice 8/$1.00
Shurfine 10 oz. CAULIFLOWER 4/$1.00

Texas Hamlin ORANGES 5 lb Cello 45¢
Home Grown SQUASH lb 10¢
East Texas YAMS lb 10¢

TENDER CRUST BREAD
BETTER QUALITY BEST FLAVOR
shurfresh MILK

Cooper's MARKET Fine Foods

Ranch Kitchen Delicatessen

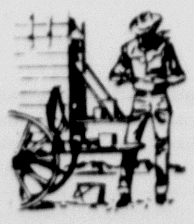

Dinner For 4 $1.89
MEAT LOAF 1 1/2 lbs
COWBOY BEANS 1 pt.
COLE SLAW 1 pt.
JELLO & WHIPPED CREAM 1 pt.

MRS. SAM G. KIRKLAND

St. Mary's Church Scene Of Wieck-Kirkland Vows

St. Mary's Catholic Church of Umbarger was the setting for Wednesday's marriage of Miss Carolyn Ann Wieck and Sam G. Kirkland.

Monsignor Matt Schafle officiated at the exchange of double ring rites.

The bride is the daughter of Mr. and Mrs. John L. Wieck of Umbarger and parents of the bridegroom are Mr. and Mrs. George Kirkland of Lamesa.

Mrs. Vincent Ramakers, organist, accompanied St. Mary's Senior Choir for appropriate nuptial selections. Serving as altar boys were Stanley, Mike and Chris Wieck, brothers of the bride, and Roy Reinart.

Altar decorations featured white and pink gladioli with white and pink carnations marking the pews.

Given in marriage by her father, the bride wore a formal white satin dress with attached train fitted to the shoulders featuring a center rose at the back neckline. A row of miniature buttons extended down the train. The gown has a high waistline with a bow and lace appliques from the tip of the gown to the hemline. The long sleeves terminated in bridal points atop the wrist. Her shoulder length veil was held to a beaded pearl crown.

The bride's twin sister, Marilyn, served as maid of honor. Other bridal attendants were Peggy Haschke and Betty Kirkland, sister of the bridegroom.

They wore dresses of rosepink satin with empire waistlines and rosepink brocade satin with raised floral designs outlined in silver. Each carried a white feather mum and had a headpiece of matching rosepink netting.

Valton Franklin served as best man. Groomsmen were Larry Wieck, brother of the bride, and Allen Hicks. Ushers were Leo Artho and Jim Wieck.

Mrs. Donnie Raef registered guests for the seated dinner which was held in St. Mary's Parish Hall at the conclusion of the marriage rites. Serving the head table were Nancy Artho and Janice Artho.

For a wedding trip to points in New Mexico and Colorado, the bride changed to an orange turtle neck wool dress with long sleeves. The ensemble was accented with matching accessories.

After October 15, the couple will make their home in Lamesa.

A graduate of Canyon High School, the bride was active in the Junior Choir and was a member of St. Mary's Sodality.

The bridegroom graduated from Lamesa High School and attended West Texas State University.

'Harvest Trail'

HOME TOUR visitors were served refreshments at the Hunsley Hills home of the C. H. Clawsons. Pictured at the patio table are, left to right, Mrs. T. V. Reeves, Mrs. R. A. Neblett and Mrs. Morris Henderson of the hostess committee for the University Study Club. Approximately 450 persons viewed the six homes which were included on the tour Sunday.

OES Officers Honored At Meet Tonight

A formal meeting honoring past matrons and past patrons of Canyon City Chapter No. 105 of the Order of the Eastern Star will be held tonight, Thursday, at 7:30 o'clock in Masonic Lodge Hall.

Mrs. Alma Perkins, current worthy matron, and Jim Cabe, worthy patron, will serve as official host and hostess for the occasion.

Past matrons of the chapter include Mesdames Irene Beard, Lucy Brown, Sylvia Brown, Ethel Campfield, Faye Cannedy, Mary Lee Colclazer, Margaret Cole, Emma Coleman, Cortez Dowlen, Katherine Foster, Leatha Fullerton, Mattie Gerald, Viola Gum, Marie Hair, Winnie Hicks, Orla Hughes, Clementine Johnson, Fern Kiker, Alleene Leake, Nadene Lyles, Berl E. Mayfield, Bruce J. McIntire, Nelle J. Pierle, Lois Prichard, Ruth Shero, Clara Lou Slack, Rae Walters, Johnie Weldert, Bertie M. Williams, Ildagerte Wirt and Misses Wilma Hixson and Beryl Hixson.

Honored as past patrons will be Clarence Adcock, Billy Bible, Cecil Bosley, H. E. Campfield, Reeves Donnell, L. E. Gum, Lee L. Johnson, Crawford Kiker, Rhome Mobley, Frank R. Phillips, Kermit L. Pond, Otto Samuelson, Burney Slack, J. W. Spencer, T. C. Thompson and Vance Weldert.

BSP Chapter Has Meeting

"Speech" was the program given by Mrs. Delbert Burrows at a recent meeting of Chi Upsilon chapter of Beta Sigma Phi sorority.

Early plans were discussed for the Christmas party and votes were taken for the chapter's Valentine Queen. A "Model Meeting" was planned for the next meeting of the group.

Mrs. Jerry Costley was hostess with Mrs. Carl Sims as co-hostess.

Vows Read In Lovington

Double ring marriage vows for Miss Nita Kathleen Chaffin and James Robert Callarman were read Monday at the bride's home in Lovington, New Mexico.

The wedding date, October 2, also serves as the joint birthday for the bride and her mother and is the wedding anniversary for the bride's parents, Mr. and Mrs. B. D. Chaffin of Lovington.

Dr. and Mrs. C. C. Callarman of Canyon are parents of the bridegroom.

Rev. Barry Settles, pastor of Victory Baptist Church, officiated at the exchange of vows. The minister was located in a central window of the living-room which was framed with large twin pedestals accented at the base with fern. The pedestals were accented with large arrangements of gold mums flanked the picture window.

The bride's sister, Janis Chaffin, served as maid of honor. She was dressed in a pale green and yellow print silk dress with a corsage of white carnations featuring yellow leaves and ribbon streamers.

Tom Callarman served as his brother's best man.

Given in marriage by her father, the bride wore a white wool travelling suit with a bouquet of cascading yellow mums and ribbons centered with a corsage of yellow rosebuds.

A reception was held in the home with Mrs. Troy Chunn presiding at the guest book. The bride's aunt, Mrs. T. J. Hollis, presided at the refreshment table which was decorated with a lace cloth over yellow and accented with gold candelabra on each end of the table. The wedding cake was accented with a miniature bridal couple from the bride's grandparents' golden wedding anniversary cake.

After a wedding trip the couple will be at home in Hobbs, New Mexico.

A graduate of Lovington High School, the bride is employed with Lea General Hospital in Lovington. Her husband attended Canyon High School and is employed with A & B Service Company in Hobbs, New Mexico.

Out-of-town wedding guests included the bride's grandparents, Mr. and Mrs. W. L. Chaffin and Mrs. T. V. Garrett, all of Crane, Texas; Mr. and Mrs. E. L. Chaffin of Midland; Mr. and Mrs. Bob Hensley and children of Hobbs, New Mexico; and Dr. and Mrs. C. C. Callarman and Tom of Canyon.

Pre-nuptial courtesies extended the bride included several showers with Mrs. Troy Chunn, Mrs. Jetine Smith and Misses Linda Chunn, Gale Long and Kathy Knox serving as hostesses.

Supper, Film Set Monday

A "hotdog" supper and a showing of the film "On The Square" will be presented for the public Monday at the VFW Post Home, one mile north of the city limits.

The occasion, which begins at 7 p.m., is being sponsored by the women's auxiliary of VFW Post 5681. The film is slated to begin at 8 p.m. No admission will be charged.

Regional Meet For DKG Groups

Eight area chapters of Delta Kappa Gamma International Society will participate in a regional meet Saturday, October 14, in Amarillo with approximately 225 members expected to attend.

The meet will open with registration and coffee at the Amarillo High School cafeteria at 8:30 a.m. Amarillo Pi chapter will serve as hostess for the occasion. Other chapters participating will be from Plainview, Hereford, Dimmitt and Muleshoe. Several Canyon women are active members of the Amarillo-Canyon area chapters of Pi, Zeta Delta, Zeta Epsilon, Zeta Zeta and Eta Phi.

Regional director, Dimple Watson of Lubbock, will conduct the morning session which opens at 9:30 a.m. Theme for Miss Watson's program will be "The Builder--The Creative Teacher".

Addressing the luncheon guests at 12:15 will be Mrs. Mattie Ruth Nowlin of Lubbock, an area director for Alpha State. She has served as officer and committee chairman at state and local levels. She was selected as "Teacher of the Year" in 1962 by the Caprock District of the Texas Federation of Women's Clubs.

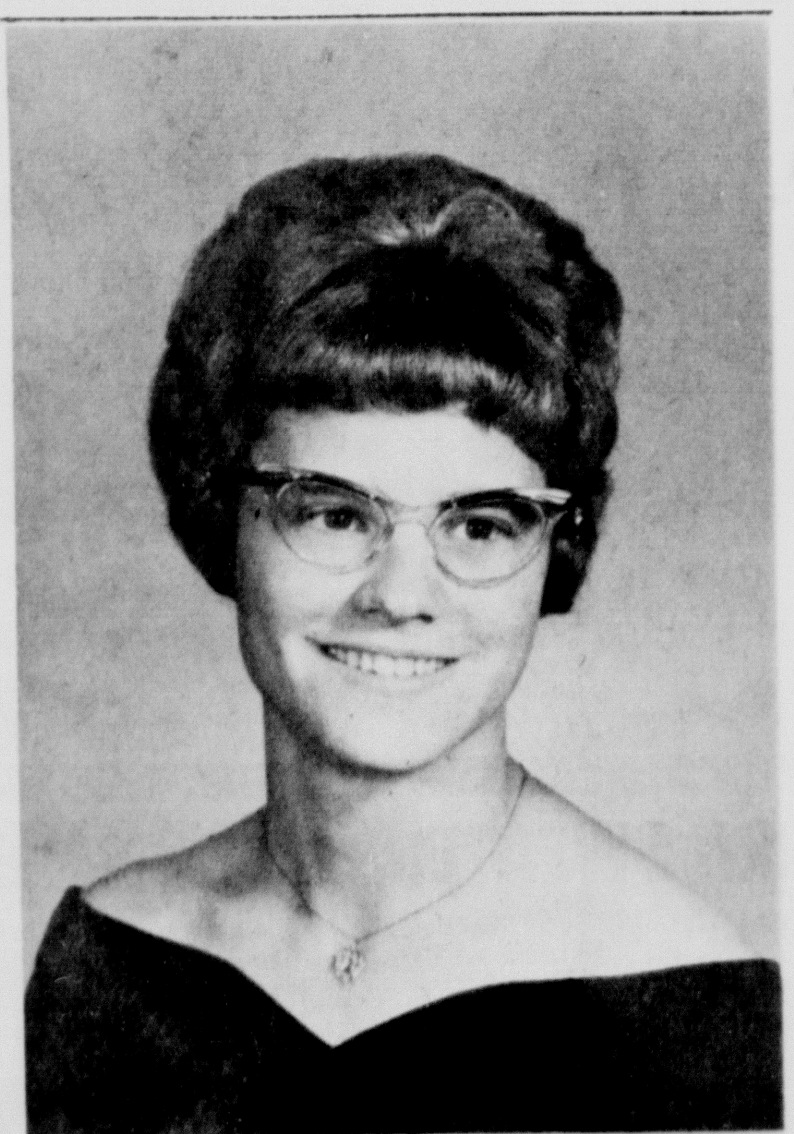

Engaged

MR. AND MRS. DALE HASELWOOD of Montrose, Colorado announce the engagement and approaching marriage of their daughter, Mary Ann, to Larry Brotherton of Pagosa Springs, Colorado. Her fiance is the son of Mr. and Mrs. L. H. Brotherton of Canyon. Marriage vows are slated for November 23 at the Christian Church in Montrose.

Rainbows Install Saturday

D'Lynne Bellah will be installed as worthy advisor for the Canyon Order of the Rainbow for Girls in ceremonies Saturday afternoon at 2:30 o'clock in Masonic Lodge Hall.

Line officers to be installed will be Susan Read, worthy associate advisor; Shelly Brillhart, Charity; Judy Sykes, Hope; and Marsha Rockwell, Faith.

Installing officer will be Georgine West. Others conducting the installation will be Shirley O'Donald, installing marshall; Mary Angel, installing recorder; Jackie Stone, installing chaplain; and Susan Hayes, installing musician.

Secretaries Tour Center, Have Program

A tour of the IBM data processing center at West Texas State University was the program for Thursday's meeting of the Tierra Blanca chapter of the National Secretaries Association.

Durwood Henderson spoke to the group on data processing and demonstrated the use of machines in the Killgore Research Center.

The chapter adjourned to the First National Room for installation rites for Kelly McBride and a brief business session with Mrs. Genelle Bourland, president, in charge.

Refreshments were served. Attending were Genelle Bourland, Sue Brown, Jan Charles, Shirley Donnell, Mary Griener, Ruth Lassiter, Dorothy Sparkman, Zelma Noel, Lou Ritter, Wilma Johnson, Ethel Lewis, Kelly McBride and guests, Mrs. Innes Cataldi and Mrs. W. H. Miller of Amarillo.

Society News

Mrs. Payne Demonstrates For Art Club

Mrs. Travis Payne of Canyon will serve as demonstrator for the Amarillo Porcelain Art Club exhibition and tea to be held Sunday at the YMCA building in Amarillo.

Mrs. Payne will demonstrate the painting of nuts and daisies on porcelain at the program which will be held from 2-5 p.m.

Door prizes will be given hourly and display tables will feature antiques and a round-robin exhibit of various works including several Canyon women. Canyon exhibitors will be Mrs. Tom Gooch, Mrs. L. S. Johnston, Mrs. Travis Payne, Mrs. Jack Jennings, Mrs. Charles Donnell and Mrs. Charles Gibson.

Social Pioneers Have Program

Social Pioneers Club met Thursday at the C. W. Dunn home for a meeting with Mrs. J. P. Hammons, president, in charge of the business session.

The meeting was opened with the song "Home On The Range". Mrs. H. C. Gentry gave a Bible verse and Mrs. J. A. Woodfin led the prayer. The program was presented by Mrs. W. T. Davis.

Next meeting for the club was set December 14 in the home of Laura Davis. Approximately 20 members and guests were present.

Church Women Host District Meeting

"Open Wide The Doors" will be the program subject for a district meeting of the Church Women United Friday at the First Methodist Church of Canyon.

Rev. Bill Kent of Kingswood Methodist Church of Amarillo will give the main address at 11:15 a.m. The day's activities will begin at 9:30 with registration and a coffee hour.

The morning business session, which begins at 10 o'clock, will include an invocation by Rev. Newton Starnes, pastor of the First Methodist Church. New officers will also be elected during the morning business session. The officers elected will be installed in rites at 1 p.m. following a luncheon.

Rev. George H. Sallaway, pastor of St. Ann's Catholic Church in Canyon, will give thoughts in prayer at the noon luncheon in Fellowship Hall. The meeting will close at 2 o'clock with a benediction by Rev. Baldwin Stribling, pastor of the First Presbyterian Church of Canyon.

Provisions for pre-school children will be furnished at the church.

Backyard Sale Set Saturday

A "backyard sale" featuring a variety of used household items and clothing will be held Saturday at the Rae Walters home, 1718 Fourth Avenue.

Sponsored by the Canyon Order of the Eastern Star, the sale will open at 9 a.m. Past matrons of the chapter will direct the fund raising project.

Jaycee-Ettes Make Gifts

Six Canyon Jaycee-Ettes met Monday evening at the Carl Miller home to work on sachet bags which are to be presented as give-away gifts for women registrants at the upcoming state Fall Board Jaycee meeting in Amarillo.

A brief business session was conducted with Mrs. Weyman Brown, president, in charge. Several projects were discussed during the session including a seminar to be held Saturday in Panhandle.

Refreshments were served to Mrs. Weyman Brown, Mrs. Charles Marshall, Mrs. Delbert Turk, Mrs. Jim Scott, Mrs. Don Fatout and Mrs. Carl Miller.

WBC Begins Club Season

Mrs. C. L. Wilson, president of the Woman's Book Club, outlined the new year's programs with the course of study "Above and Beyond" at a meeting of the club last Wednesday in the First National Room.

Fine arts department chairman, Mrs. Michael Morris, discussed the spring art exhibit which will be open to all area artists with a special contest for local school students.

A discussion of current projects in connection with the Randall City-County Library was given by Mrs. S. B. Loudder, club representative on the library board.

Twenty-two members answered roll call with a reason that "I joined the book club". Guest were Mrs. Lee Johnson, a past president of the club, and Mrs. H. B. Cain of Marshall.

Members attending were Mesdames L. H. Brotherton, S. H. Condron, Lon Fanning, D. M. Foster, Joseph Findley, E. J. Larson, S. B. Loudder, T. B. McCarter, George D. Moore, Frank Morgan, Michael Morris, C. A. Murray, R. A. Neblett, E. A. Olson, L. H. Owens, E. K. Snider, Clyde Warwick, C. L. Wilson, Charles Wilkinson, and J. W. Klienschmidt.

Wadsworths Have Son

Mr. and Mrs. Allen B. Wadsworth announce the September 20 birth of a son, Steven Allen.

The infant weighed 7 pounds one ounce on arrival at Neblett Memorial Hospital.

Grandparents are Mrs. Ruby Wadsworth of Henryetta, Oklahoma and Mr. and Mrs. George Strong of Hartshorne, Oklahoma.

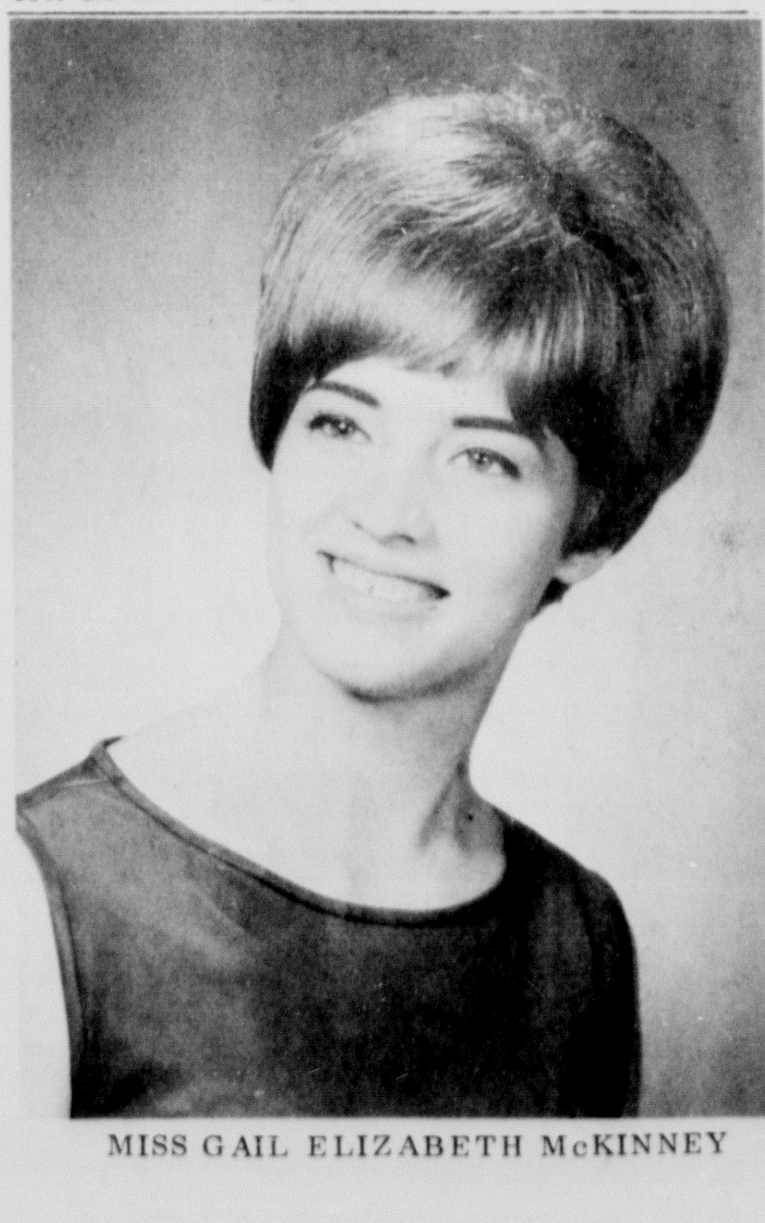

MISS GAIL ELIZABETH McKINNEY

Marriage Planned

Mr. and Mrs. T. F. McKinney of Canyon announce the engagement and approaching marriage of their daughter, Gail Elizabeth, to Terry Brown, son of Mr. and Mrs. Claude Brown of New Home, Texas.

Wedding vows are slated for December 19 at Joseph A. Hill Chapel on the campus of West Texas State University.

A graduate of Canyon High School, Miss McKinney attended Lubbock Christian College and is a junior student at Abilene Christian College.

Her fiance, a graduate of New Home High School, attended Lubbock Christian College and is a senior at Abilene Christian College.

'Box Supper'

DELBERT TURK, Jaycee president, accepts a "box for two" from Mrs. Don Fatout at the annual Jaycee-Ette box supper which was held Friday evening in the home of Mr. and Mrs. Charles Marshall. Local couples attending the occasion were the Don Fatouts, Weyman Browns, Jim Scotts, Delbert Turks, Carl Millers and the Charles Marshalls.

Girl Scouts Seek Jobs

Fifteen senior girl scouts from Canyon have offered their services for after school household work of any kind.

The girls, who are planning a trip to Dallas later this month, may be contacted after 4 p.m. at OL5-4612, OL5-3652, or OL5-7946.

News Brief

MR. AND MRS. H. M. STOKES have returned from a trip to Fort Worth where they visited with former Canyon residents, Mr. and Mrs. Earl Roberts.

The Stokes also visited in Greenville with friends and relatives and returned home by way of Paris, Texas where they visited their daughter, Mrs. Henry Ellis, and daughter, Cynthia. Enroute to Canyon, the Stokes visited in Quanah with Mr. and Mrs. Roy W. Yarborough, former Canyon residents.

News Brief

MARINE CORPORAL Harvey C. Robinson, son of Mr. and Mrs. L. C. Robinson of Route 1, Canyon, Tex., has reported to the Marine Corps Air Facility at Santa Ana, Calif.

Santa Ana is the home of the Third Marine Aircraft Wing which is the aviation counterpart to a Marine infantry division. The unit is in constant training and is ready to move at a moment's notice to any trouble spot in the world.

WORSHIP WITH US

SUNDAY

BIBLE SCHOOL 9:30 AM WORSHIP 10:15 AM

EVENING WORSHIP 6 PM

TUESDAY

LADIES BIBLE CLASS 9:30AM WEDNESDAY 7:30 PM

MIDWEEK SERVICES 7:30 PM

FREE BIBLE CORRESPONDENCE ON REQUEST

CENTRALCHURCH OF CHRIST

4TH AVE AT 21ST STREET

COOK OF THE WEEK

Shares Family Favorites

BY LORENA MILLER

Mrs. Virgil Branstetter shares three family recipes including Chocolate Cake, Pancake and Savory Fish Loaf with our readers this week.

Mrs. Branstetter, the former Helen Terry, was raised on a farm near Sayre, Oklahoma. She has five brothers, Hubert of Albuquerque, New Mexico, Hershell and Harlan of Amarillo, Haskell and Harrell of Oklahoma City, Oklahoma. Her mother, Mrs. Geroge E. Terry also resides in Amarillo.

A graduate of New Liberty High School in Oklahoma, Mrs. Branstetter went to business college in Youngstown, Ohio.

Her husband, who is a mechanic at Joe's Garage in Amarillo, was also born and reared in Oklahoma. His hobby is art and painting and he "hopes someday to build a dream house", according to Mrs. Branstetter.

The family church membership is at St. Ann's Catholic Church in Canyon.

Children of the couple include Bill, 21, Terry 20, twins, Virginia and Georgia, 11, and Debbie, a first grade student at Rex Reeves Elementary School.

A homemaker, Mrs. Branstetter considers baking as one of her favorite hobbies. Children are also a hobby and she presently serves as an instructor at the Gingerbread House Kindergarten. She is also a member of a bowling league on Tuesday nights.

Her favorite recipes are:

CHOCOLATE CAKE
2 1/2 cups flour, sifted
1 pkg. (4oz.) chocolate pie filling mix.
1 tsp. salt
1 tsp. soda
1 1/2 cups brown sugar
2/3 cups butter
1 cup buttermilk
3 eggs
1 tsp. vanilla
1 cup semi-sweet chocolate morsels (6 oz. pkg.)
1/4 cup chopped walnuts

Sift flour and pie filling mix with salt and soda into mixing bowl. Add brown sugar, butter and buttermilk. Beat at low speed on mixer.

Add eggs and vanilla and beat again. Turn into three 8-inch round layer pans which have been greased and floured on bottom.

Sprinkle chocolate morsels over layers.

Bake at 350 degrees for 30-35 minutes. Cool. Stack layers top side up. Decorate with walnuts.

FROSTING
1 (6 oz.) pkg chocolate chips
1/4 cup butter
1/3 cup milk
1 lb. sifted confectioners sugar

Mix chips, butter and milk together and melt over low heat. Stir in sifted sugar to spreading consistency. If frosting becomes too thick, add a few drops of milk.

PANCAKES
2 cups sifted flour
3 tsp. baking powder
3/4 tsp. salt
3 Tbsp. sugar
2 eggs, well beaten
2 cups milk
1/4 cup shortening, melted

Sift flour, baking powder, salt and sugar together. Combine eggs and milk and add to flour mixture along with melted shortening. Stir only enough to dampen the flour.

Pour batter on hot ungreased griddle or skillet allow about 1/4 cup batter for each pancake. Makes 12 medium-size pancakes.

SAVORY FISH LOAF
2 cups flaked cooked fish (or one 14 oz can fish)
1 1/2 cups soft bread crumbs
3/4 cup canned tomatoes
1 egg, beaten
2 Tbsp. shortening, melted
1 Tbsp. onion, minced
1/4 tsp. savory seasoning
salt and pepper to taste

Combine all ingredients. Mix well and pack into a greased loaf pan. Bake at 350 degrees until firm, about 45 minutes. Serves six.

Excellent to serve topped with a white sauce, cream of chicken soup or mushroom soup.

HOSTESS COMMITTEE for the opening fall session of the University Study Club were Mrs. R. E. Barnard and Mrs. Jozach Byrd, right, standing. Seated are l-r, Mrs. Nolon Henson, Mrs. Eugene Bond and Mrs. Richmond Hales. Mrs. Murphy White was also on the committee. "Around the World" was introduced as the club's theme and decorations featured a globe surrounded with dolls of various foreign countries. The event was held in the Nolon Henson home, south of the city.

HOMEMAKER OF THE WEEK, Mrs. Virgil Branstetter shares recipes for Chocolate Cake, Pancakes and Savory Fish Loaf with our readers this week. Mother of five, Mrs. Branstetter calls "baking" her favorite hobby.

Had a party? Or giving one? Tell The Canyon News about it. Telephone OL5-2141, or stop by the News office on the west side of the square.

Registry Service for your Wedding Gifts

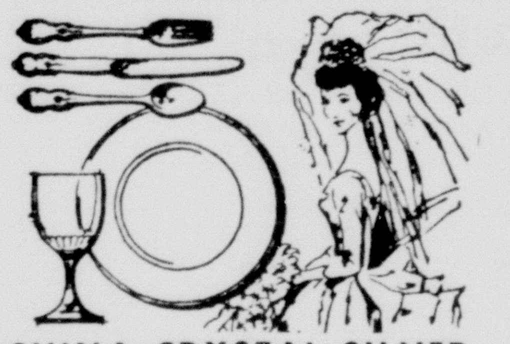

CHINA-CRYSTAL-SILVER

Thompson's OF CANYON

EAST SIDE OF THE SQUARE
Phone OL5-2525

SHURFINE VALUE - READ CAREFULLY

Take this valuable SHURFINE money saving coupon to your favorite Affiliated Food store-over 240 in the Golden Spread area.

Publish Week Of October 1, 1967

17¢ 17¢

17¢ OFF

ON 5# SHURFINE WHITE CORN MEAL

Mr. Grocer: Panhandle Associated Grocers, Inc. will redeem this coupon for 17¢ plus 2¢ handling if you receive and handle it strictly in accordance with the terms of this offer and if, upon request, you submit evidence thereof satisfactory to Panhandle Associated Grocers, Inc. Coupon may not be assigned or transferred. Customer must pay any sales tax. Void where prohibited, taxed or restricted by law. Good only in U.S.A. Cash value 1/20¢. This coupon void after November 1, 1967. Limit one coupon per family.

Good Only At Affiliated Food Stores.

STORE COUPON

Discipline Article Is Published

School discipline and policies set by school boards is discussed by Dr. Robert E. Splawn, assistant professor of educational administration at West Texas State University, in an article in the September issue of "The Oklahoma Teacher."

Dr. Splawn joined the WTSU faculty last year, after earning his doctorate at the University of Olkahoma. He was previously a teacher and superintendent of schools in Oklahoma. He has contributed several articles recently to educational journals in both Texas and Oklahoma.

Classified ads in the Canyon News get fast results.

Fast on the dry? Old Sol at high noon . . . or any means of drying can't come even close to Gas for speed. Then, too, gentle Gas heat blows moisture away—instead of baking it out—so your clothes are always soft, fluffy and almost wrinkle-free. All this and economy, too, in today's most modern dryer.

The flame GAS MAKES THE BIG DIFFERENCE.... COSTS LESS, TOO.

Pioneer Natural Gas Company

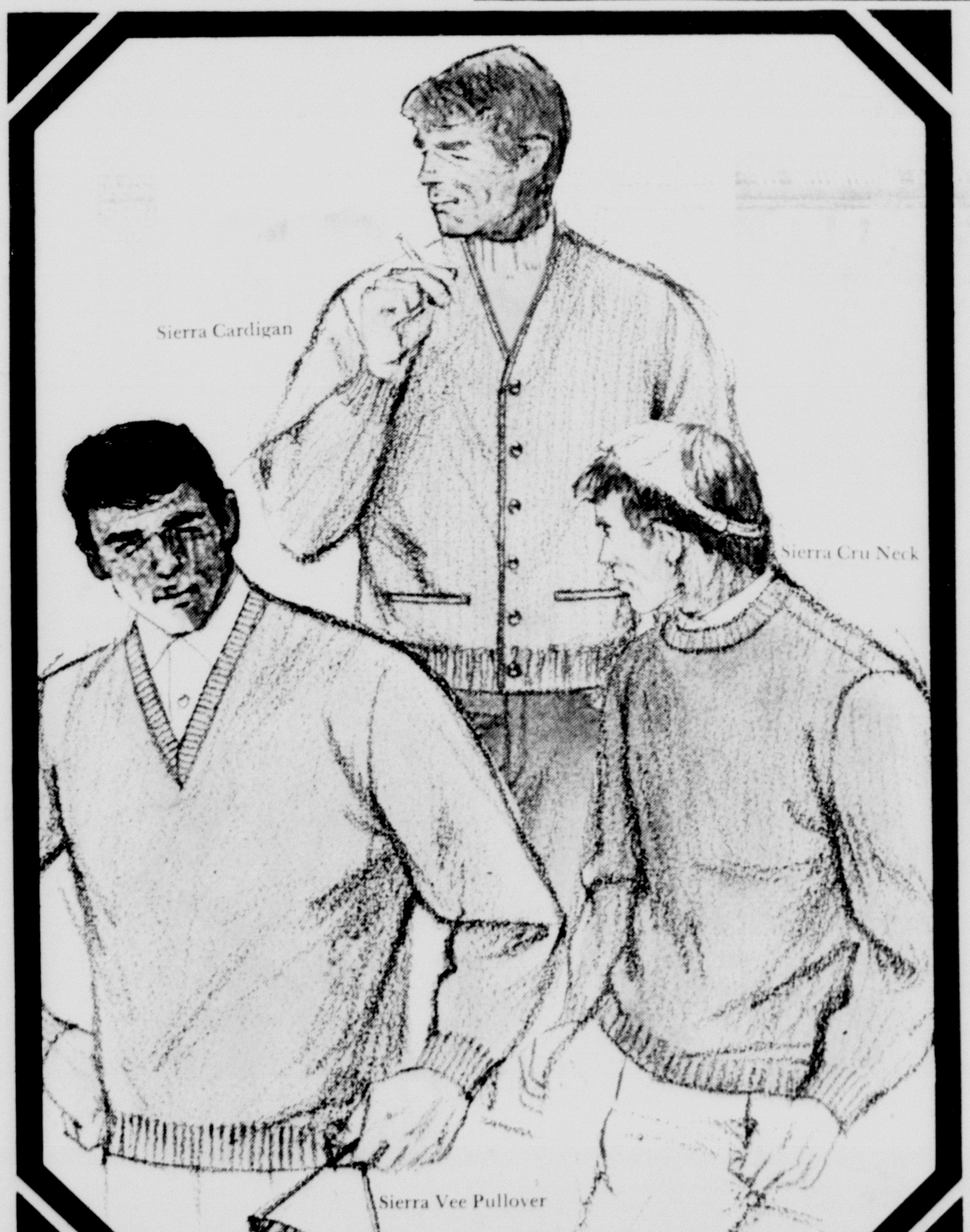

THE SIERRA SWEATERS by McGREGOR.

McGregor combines long-wearing imported Shetland wool with downy mohair to bring you sweaters of unique softness as well as unique good looks. We have them in handsome new colors as well as your favorite traditional ones. Shown here: The Sierra Cru Neck, The Sierra Cardigan, The Sierra Vee Pullover, The Sierra Vee Pullover is also available in a sleeveless model.

Be Sure And Register

For The 1967 Mustang

To Be Given Away

Oct. 28

WARREN'S

STORE HOURS 8:00 AM TO 5:30 PM

South Texas Aid

CANYON MEMBERS of the Central Church of Christ responded to a call for help for flood victims in South Texas last week. A large selection of clothing, bed linens and other items were collected and taken to Kingsville by Wayne McNeill, left, and Jess Rhodes. The local contribution was to be distributed to families left homeless in the aftermath of Hurricane Beulah, according to Rev. Herman Alexander.

Lindsey Is Re-Elected

Bob Lindsey was re-elected president of Randall County Farmers Union recently at a meeting of that group.

Other officers retained include Lewell Johnston, secretary-treasurer; and James Lamb, vice president.

Lindsey said Farmers Union will again toss popcorn balls into the crowd during the West Texas State University homecoming parade.

FOR A MINIMUM OF
$100
...you can invest in Hamilton Funds, Inc. Hamilton is a mutual fund holding the stocks of over 80 American corporations, selected for income and growth possibilities. For free prospectus-booklet, contact your Hamilton Representative:
James E. Miller
710 22nd St. OL5-4475
4tc-24

Charles Burkett Dies, Rites Held

Funeral services for Charles B. Burkett were conducted Sunday at the First Baptist Church of Canyon with Rev. Strauss Atkinson, pastor officiating.

Mr. Burkett, a retired mechanic with the Jess Ford Company in Canyon, died at Northwest Texas Hospital in Amarillo September 29. He had been hospitalized for eleven days.

Born August 17, 1902 in Hereford, Mr. Burkett married the former Mattie Inez Neal in Panhandle January 28, 1928. The Burketts moved to Canyon in 1960 from Clayton, New Mexico. He was a member of the First Baptist Church of Canyon and was a past patron for the Mason Blue Lodge in Clayton. He was also a member of the Clayton Order of the Eastern Star.

Interment was in Dreamland Cemetery under the direction of LaGrone Funeral Home. Masonic graveside rites were conducted.

Active pallbearers were Harley Burrus, Charles Conatser, John Hammond, Lonnie Byars, Lon Fanning, and Frank Morgan. Honorary pallbearers were Mitchell Jones, W. H. Harden, A. G. Phillips, Ocie Chism, Gene McGlasson, Uhl Gunter, R. A. Hodges, Burney Slack, Bernard Warren, Jack McManigal and Bud Parker.

Survivors include his wife of Canyon; two sons, Charles B. Jr. of Keys, Oklahoma and Ben of Gretna, Louisiana; a sister, Mrs. Clarence B. Cooper of Phoenix, Arizona; three brothers, John D. of Canyon, Thomas L. of Huntsville, Alabama, and Henry of Ruthford, New Jersey; and six grandchildren.

CHARLES BURKETT

Burl Brim Article Published

An article by Dr. Burl Brim, associate professor of education at West Texas State University, has been published by the Perceptual Development Laboratories of St. Louis.

Distributed through the company's monthly report, the article has been reprinted for distribution to the nation's colleges and universities, Dr. Brim said.

It is titled "The Impact of a Reading Improvement Program," and is the result of more than two years of research completed under a research contract awarded by the U. S. Air Force. Co-author of the article is Dr. E. A. Smith of the Air Force.

The article is a study of the effectiveness of an adult reading program conducted through the 3320th Retraining Group at Amarillo Air Force Base. The group was pre-tested and then underwent a program developed by the Perceptual Development Laboratories. Gains in comprehension and speed of reading were registered and analyzed, Dr. Brim said.

LAST THREE DAYS
Franciscan earthenware
25% off
16 PC. STARTER SETS
Now you can save $5.00 on 16 piece starter sets in America's favorite earthenware—Franciscan. Hand-crafted patterns, California-designed and made, are chip resistant, color-fast, will never craze. Can be used safely in oven and dishwasher. All patterns offer you a wide choice of multi-use accessories, which you can buy at any time. Each starter set includes four of each: dinner plate, bread/butter plate, cup and saucer. Come in now . . . sale ends October 7.
Also on sale—Madeira and El Dorado—regularly $22.95, now $17.95

DESERT ROSE
$14.95
REGULARLY $19.95
BE SURE AND REGISTER EACH TIME YOU SHOP OUR STORE FOR THE 1967 MUSTANG TO BE GIVEN AWAY OCT. 28
Thompson's of CANYON
*Housewares *Gift Shop *Furniture

Mirrors
Table Tops
Auto Glass
Fast Effecient
Service
Call
Amarillo Plate GlassAnd Mirror Co., Inc.
1009 W. 5th Ama. DR2-5511

TAYLOR & SONS FOODS
YOUR HOME TOWN BOYS
CASH AND SAVE
LOW LOW EVERYDAY SHELF PRICES PLUS S&H GREEN STAMPS
Specials Good Thursday, Firday, & Saturday October 5, 6, &7
WE GIVE S&H GREEN STAMPS

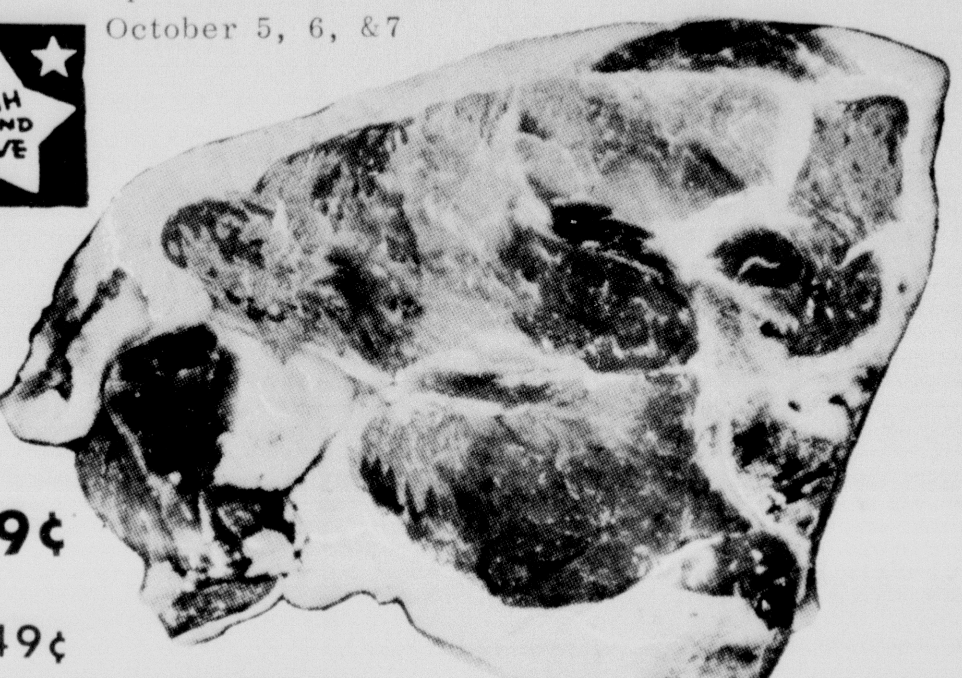

Pork Chops Center Cuts lb 79¢
PORK CHOPS End Cut 59¢
FRANKS All Meat 12 oz Pkg 49¢
Half Pork Loins lb 69¢
BOLOGNA All Meat Sliced lb 69¢
Affiliated BACON 1 lb Pkg 69¢
Kraft 8 oz. CHEESE SLICES American or Pimento 39¢

NYLON HOSE Seamless 89¢ 3 Pr. Pkg.
NOW Crest IN TWO FLAVORS REGULAR & NEW MINT
Extra Large Size 59¢

RANCH STYLE BEANS 300 Can 7/$1.00
Philadelphia CREAM CHEESE 3 oz. pkg. 13¢
COFFEE Folgers 1# 66¢
OLEO Food King 1# Solid 13¢

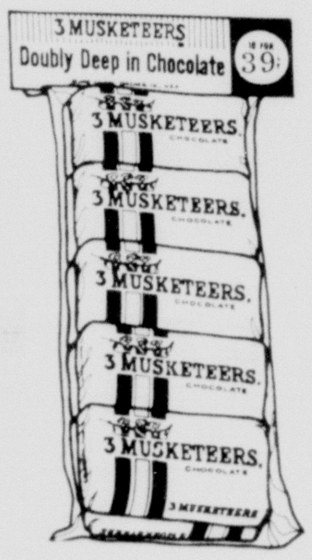

Lydia Grey TOILET TISSUE 4 Roll With $5.00 Purchase or More Excluding Cigarettes 19¢
Giant Size 89¢

PECAN SANDIES Cookies 5# 69¢
HAWIIAN PUNCH 46 oz. All Flavors 3/$1.00
SHORTENING Shurfine 3# Can 69¢

NEW Secret SUPER SPRAY deodorant helps keep you cool and calm
YOU PAY ONLY 59¢ Regular $1.00 Size
Angel Flake COCONUT Bakers 14 oz 59¢
Tender Crust 15 oz Cello VANILLA WAFERS 23¢
Kraft Pt. FRENCH DRESSING 39¢
3 Minute 2# POP CORN 29¢
Cooking Sauces COMPLIMENT 11 oz Can 35¢
Elberta Shurfine PEACHES 2 1/2 Can 35¢
Hunts 8 oz. TOMATO SAUCE 9/$1.00
Schilling VANILLA 2 oz 39¢
Gladiola FLOUR 5# 49¢
DOG CHOW Purina 1# 49¢
CHILI Wolf Brand No 2 Can 59¢

COCA-COLA Regular or King Size Plus Dep. 39¢
WIN IN TAYLOR & SONS CASH DRAWING FREE! $100 EACH WEEK

TENDER CRUST BREAD
BETTER QUALITY BEST FLAVOR
shurfresh MILK
GOLDEN RIPE BANANAS LB. 10¢

POTATOES Red 20# Bag 59¢
CARROTS 1# Cello 9¢
Purple Top TURNIPS lb 10¢
HOT DOGS Sold Saturday Only 10¢ Each
TAYLOR & SONS FOODS
YOUR HOME TOWN BOYS
CASH AND SAVE
LOW LOW EVERYDAY SHELF PRICES PLUS S&H GREEN STAMPS

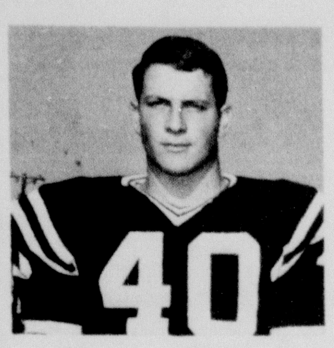

POKEY HAIMES

McAtee & Warwick

TOMMY BRANDT

Crow Grocery

BOB WOODS

Thompson's

PHIL SWATZELL

Warren's

EDDIE HACCOCK

Cole & Moore

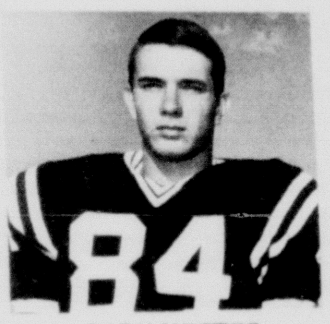

GARY HESTER

Texas Body Shop

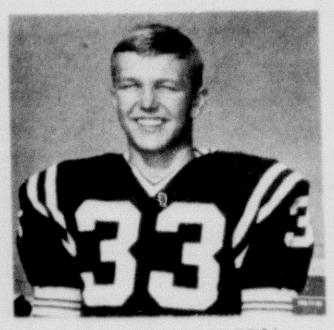

DAVID THOMPSON

First National Bank

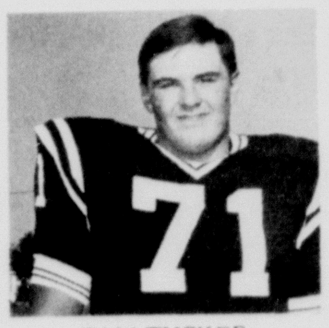

TOM TUCKER

Brasher Oil Co.

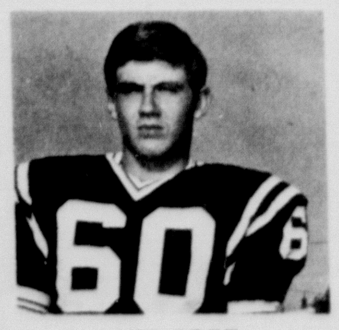

RONNIE POPE

Consumer's Fuel Assn. & Elev.

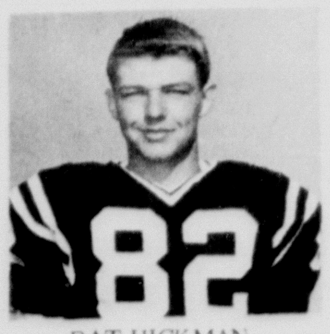

PAT HICKMAN

Anthony's C. R. ANTHONY CO.

Spotlighting The Sponsors

The Merchants Appearing On This Page Are Supporters Of The Youth Of Our Community.

Why Not Show Your Appreciation By Shopping In Canyon Where You Always Find Greater Values.

FOLLOW THE EAGLES

BEAT TUCUMCARI

OCT. 6

HERE - 7:30 P.M.

CANYON HIGH SCHOOL
1967
FOOTBALL SCHEDULE

VARSITY

Sept.	8	Phillips	There	8:00
Sept.	15	Levelland	Here	8:00
Sept.	22	Lawton, Okla.	Here	8:00
Oct.	6	Tucumcari	Here	7:30
Oct.	13	Spearman	There	7:30
Oct.	20	Hereford*	There	7:30
Oct.	27	Dumas*	Here	7:30
Nov.	3	Perryton*	There	7:30
Nov.	10	Muleshoe*	Here	7:30
Nov.	17	Tulia*	There	7:30

*Conference Games

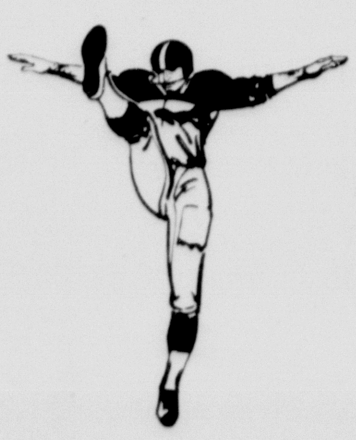

CHUCK HESTER

B.C. Taylor

FRED JENKINS

Imperial Chevrolet

LARRY ROBINSON

Hosea Foster Agent

CALVIN YARBROUGH

Haley's

CRAIG PARKER

Canyon Bowl

JIMMY McBROOM

West Texas State Bank

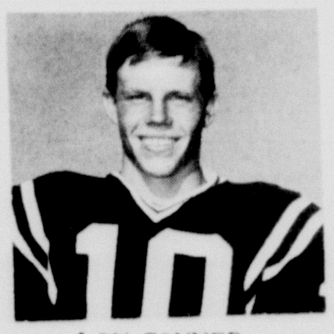

LON CONNER

SOUTHWESTERN PUBLIC SERVICE COMPANY

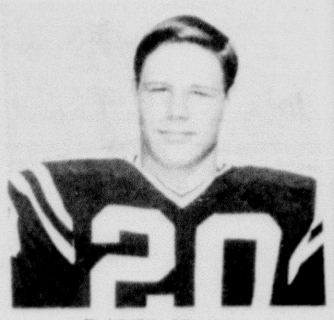

DAVID IRWIN

The Canyon News

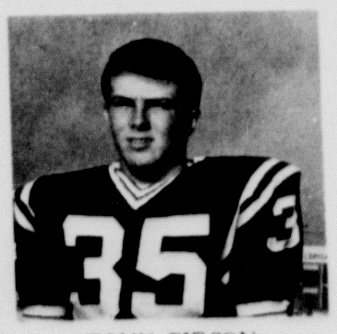

TONY GIBSON

Randall Co. Abstract

TED WALKER

Taylor-Evans Farm Store

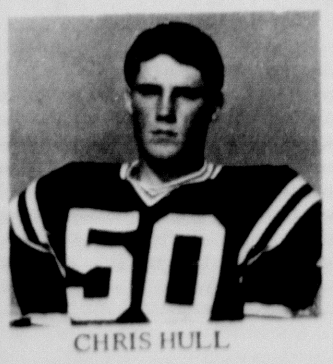

CHRIS HULL

Radio Appliance

ANDY HANSON

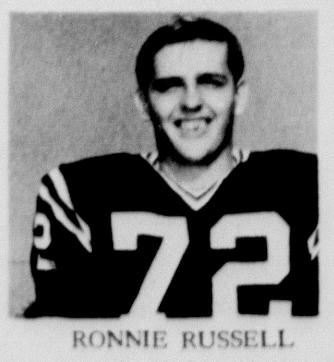

RONNIE RUSSELL

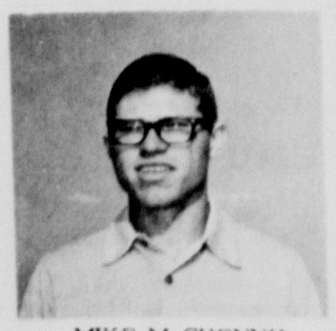
MIKE McCHENNY
TRAINER

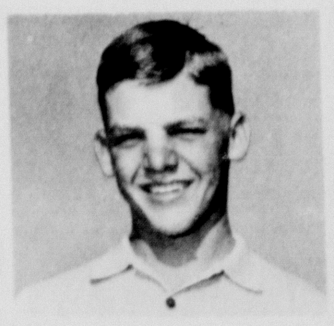
MIKE DUDENHOEFFER
ASSISTANT TRAINER

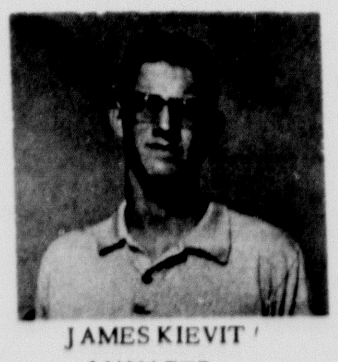
JAMES KIEVIT
MANAGER

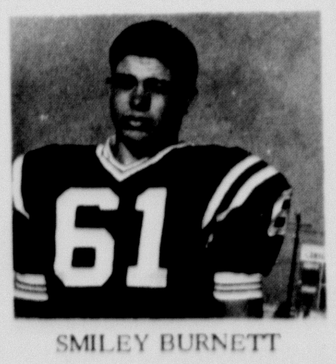

SMILEY BURNETT

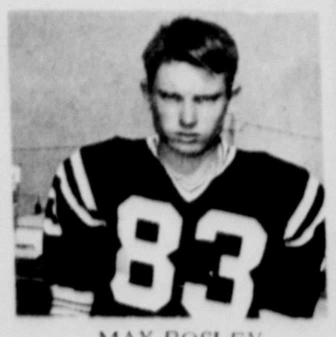

MAX BOSLEY

Canyon Glass & Trim

Homecoming Set For HHS

Homecoming for Happy High School will be held October 13.

The annual event will feature a football game between the Cowboys and Groom at 8 p.m. at HHS football field.

Classes of 1917, '27, '37, '47, '57, and '67 will be honored at the occasion. Special guests will be the silver anniversary class of 1942, the golden anniversary class of 1917, and the Bi-District Girls Basketball Team of 1957 and their coach, Leroy Roberts.

Homecoming will open with registration at 1 p.m. Afternoon activities will include a school pep rally for students and ex-students, a business session for ex-students, and a program for selection of the Homecoming Queen.

A buffet supper will be served at 5:30 p.m. at $1.25 per plate. The supper will be served in the Happy High School cafeteria and is open to the public.

The Homecoming Queen and other special guests will be honored before and during the football game with Groom.

A coffee will be held in the high school cafeteria after the game.

Had a party? Or giving one? Tell The Canyon News about it. Telephone OL5-2141, or stop by the News office on the west side of the square.

Patrolman Promoted

Ed Richards, former Texas Highway Patrolman stationed in Canyon, has been promoted to Regional Safety Education Officer for the Department of Public Safety.

Richards, who spent more than one of his seven years with the DPS here, will be headquartered in Amarillo, although his territory will include several counties in the Texas Panhandle.

Primary duty for Richards will be education of the public concerning traffic safety and crime prevention. Programs, which include films and lectures, are available for clubs and school students.

Requests for the programs should be made to Richards at the DPS office in Amarillo.

Richards is married and the father of three sons, Kalem, 10, Eddie, 7, and Josh, 5.

He replaces Dick Birchfield who resigned in August.

DISTINGUISHED MILITARY Students at West Texas State University are designated by Lt. Col. Billy R. Smith, professor of military science, left. They are, front row, Kenneth Brown of Canyon, Marcellus Davis of Amarillo, Jimmy Gore of Stratford, and Bob Griffin of Amarillo; back row, Don Henslee of Hereford, James Honderich of Amarillo, Alton Lyons of Canyon, and George Riffe of Texhoma. Not pictured are Thomas Green of Stratford and Jerry Jones of Amarillo.

Graveside Rites Held

Graveside rites for Suzan Lynn Kelso were conducted Friday at Dreamland Cemetery with Gordon Downing, director of the Church of Christ Bible Chair, officiating.

The infant daughter of Mr. and Mrs. Harold F. Kelso died las Wednesday at William Beaumont General Hospital in El Paso. She was born September 1, 1967 at White Sands, New Mexico where the father is stationed with the United States Army.

Both parents are graduates of West Texas State University and the father was employed with LaGrone Funeral Home until entering the service in February 1964. Interment was handled by LaGrone Funeral Home.

Survivors include the parents, and grandparents, Mr. and Mrs. Howard Kelso of Bovina and Mr. and Mrs. Henry Merrick of Groom.

Had a party? Or giving one? Tell The Canyon News about it. Telephone OL5-2141, or stop by the News office on the west side of the square.

BOWL AT THE COLOR PINS SUNDAY

8PM AND 10PM

LOADS OF FUN AND CASH PRIZES TOO.

CANYON BOWL

South On Plainview Highway

OL5-4561

FREE REMOVAL OF DEAD STOCK

CANYON OL5-2261

AMARILLOCOLLECT DIAMOND 9-2211

AMARILLO RENDERING COMPANY

Morris Fund Goal Is Set

Goal for the Milton and Katherine Morris Memorial Fund for the Opportunity Plan at West Texas State University has been set at $25,000.

The goal was set at a meeting of the fund raising committee held last Friday.

Morris, better known as Buff, is head of the Opportunity Plan, a student finance method by which deserving students are given financial assistance while in school.

The Opportunity Plan now finances area students in schools other than West Texas State although the finance offices are in the WT administration building.

Dr. J. A. Hill, heading the committee, Friday stressed to the group that publicity is important to the project. The committee discussed several means of obtaining favorable publicity for the undertaking.

Don Zimmerman of Hereford will be asked to head up a special appeal to area Lions Clubs. Morris formerly was a district governor for the Lions Club International.

Canyon Man's Kin Featured

A newspaper article featuring the grandfather of a Canyon man appeared in the last Sunday edition of the Daily Commercial in Leesburg, Fla.

Baynard Kendrick, grandfather of Canyon Junior High School Coach B. B. Kendrick, notes that he is completing a book under contract for the Florida Board of Forestry, entitled "Florida's Perpetual Forest".

Last December, Simon and Schuster published Baynard Kendrick's "Flight From A Firing Wall", which is the story of a Cuban refugee's flight from Havana and return to Castro's Cuba to get his wife.

The book was chosen by Reader's Digest for its condensed books edition of January 1967, and Warner Brothers has purchased the motion picture rights for a flim scheduled to star Ricardo Montalban.

When he finishes his present work, Kendrick will prepare a history of Chase & Company of Sanford.

Kendrick's interest in blinded veterans resulted in a best-selling novel "Lights Out". Also, he organized the Blinded Veterans Association.

Sanford Home From Service

Tommy Sanford is home on a 15 day leave from the Special Forces.

Sanford, son of Mr. and Mrs. Wayne Sanford, will report to Fort Leonardwood, Missouri. He is a graduate of Canyon High School, attended West Texas State University, and joined the service this summer.

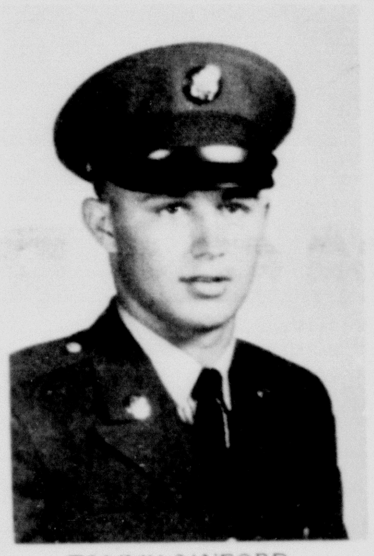

TOMMY SANFORD

Gary Gwyn Is Injured

Former City Manager Gary Gwyn suffered a broken leg about two weeks ago in an automobile accident near Edinburgh where he presently is city manager.

He had been dove hunting when the accident occured.

Gwyn wrote friends here that he was dismissed from the hospital just in time to welcome Hurricane Beulah which dumped 20 inches of rain on Edinburgh in 14 hours.

News Brief

MEN'S BROTHERHOOD of the First Baptist Church will meet at the church at 6:30 o'clock Monday evening to depart for a work session and covered dish supper at the Amarillo Baptist Assembly Grounds.

J. C. Newton serves as president for the men's group.

HALEY PRINTING & OFFICE SUPPLY

North Side of Square Dial OL 5-2201

CANYON, TEXAS

- ★ PRINTING Letterpress Offset
- ★ OFFICE SUPPLIES
- ★ STATIONERY
- ★ PHOTO ALBUMS
- ★ HALLMARK CARDS for any occasion
- ★ PARTY SUPPLIES
- ★ BRIDGE SUPPLIES
- ★ CHILDREN'S BOOKS
- ★ BIBLES

See us for ALL your Printing Needs

'68 Buick Skylark $2664.* Now we're talking your language.

We gave Skylark a brand new look. And we gave her a price tag you can afford. $2664.* Is that talking your language?

We also gave Skylark a new wheelbase. We shortened it by three inches. It parks easier. And you'll think you're driving a sports car.

The engine runs on regular gas. Now you can take it easy on the family budget and travel in style.

Wouldn't you really rather have a Buick?

*Manufacturer's suggested retail price for Skylark Sport Coupe. Model shown below has at extra cost wheel covers, $21.06, and whitewall tires, $31.60. All prices include Federal Excise Tax and suggested dealer delivery and handling charge (transportation charges, accessories, other optional equipment, state and local taxes additional).

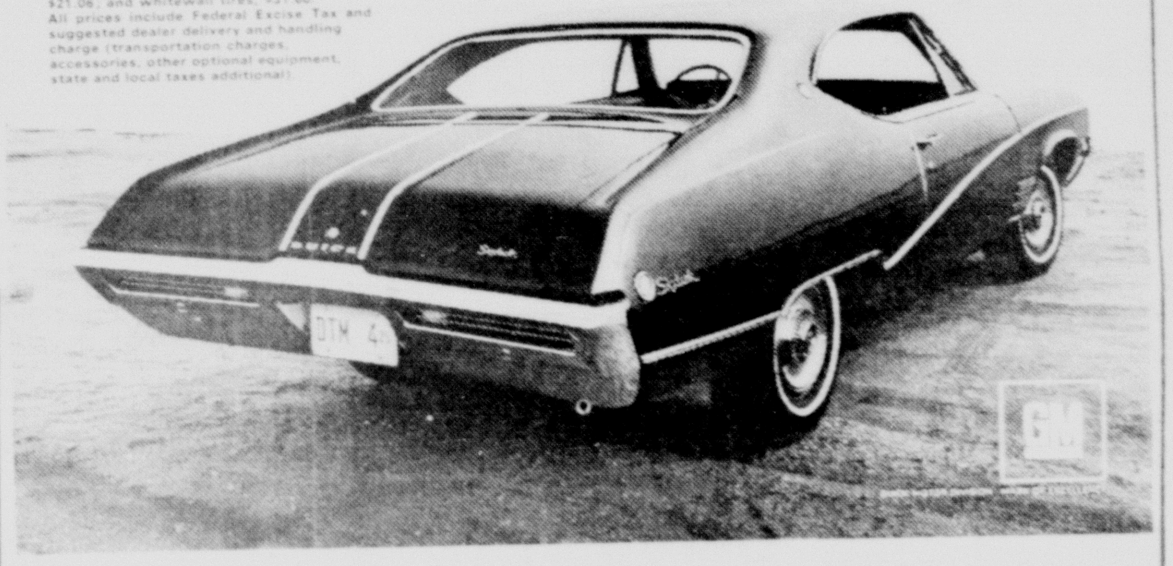

The '68 Buicks are at your Buick dealer's now. He's ready to talk your language.

Stevenson Pontiac-Buick

E-WAY AT CANYON HILL

CANYON TEXAS

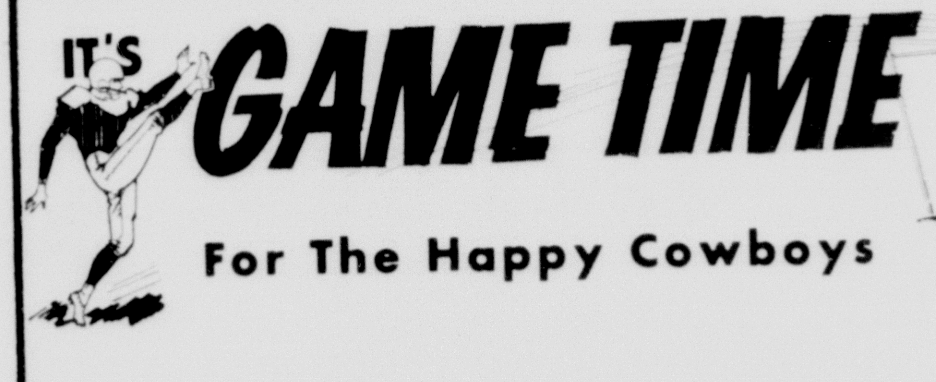

For The Happy Cowboys

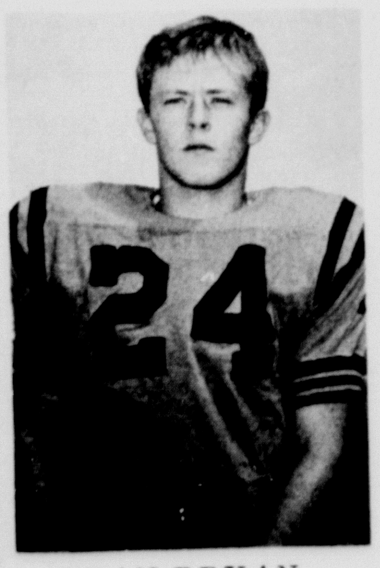

DEAN BRYAN

OPEN DATE

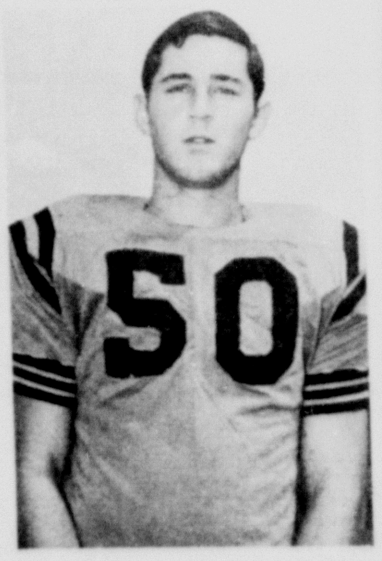

JACKIE SCHILLER

Happy Backs The Cowboys

First State Bank

Consumer's Supply

Happy Implement Co.

Harman Toles Elev. Co.

Happy Elevater Co. Whitlow-Lee Builders Supply

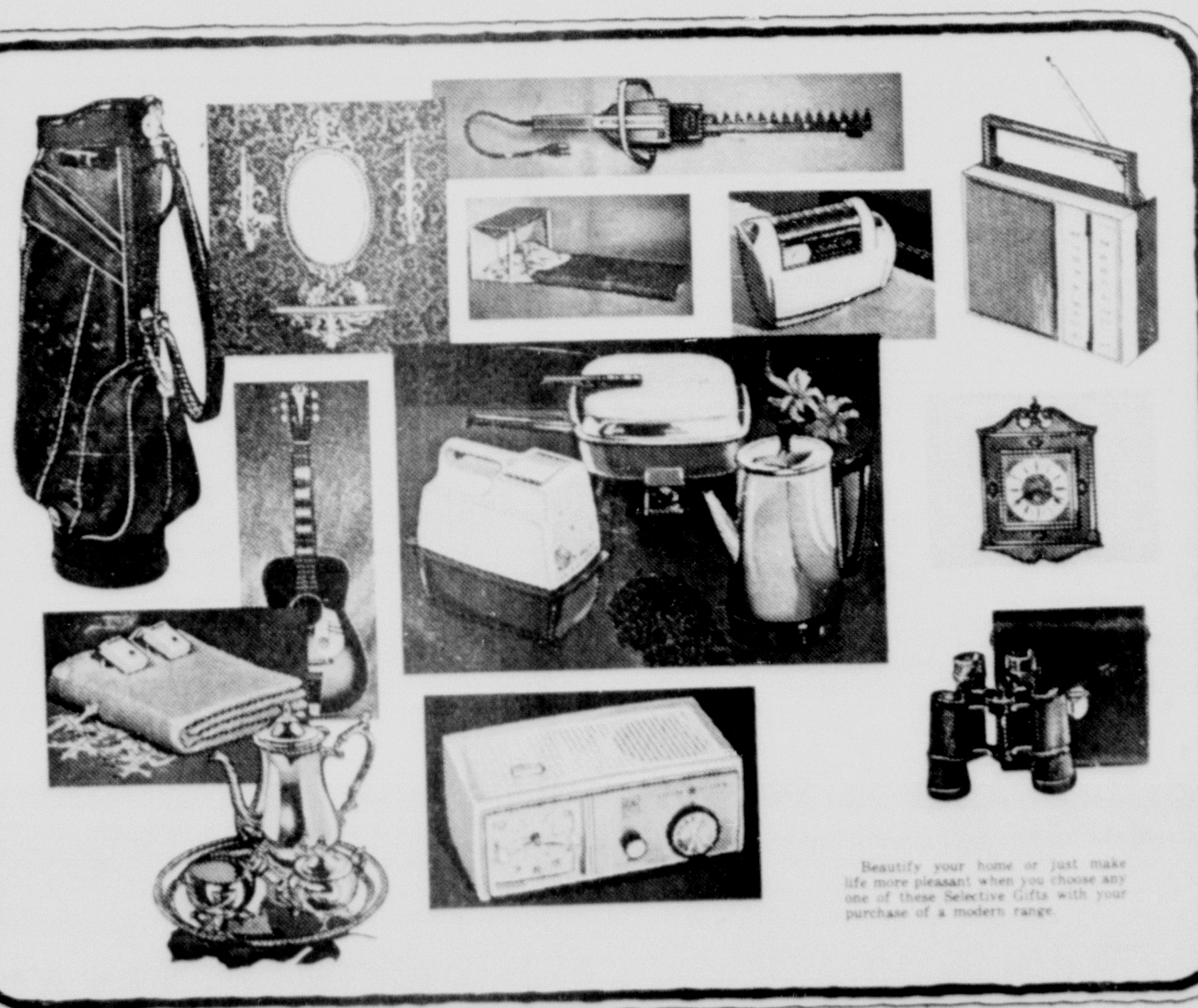

Beautify your home or just make life more pleasant when you choose any one of these Selective Gifts with your purchase of a modern range.

...a selective gift for a selective homemaker!

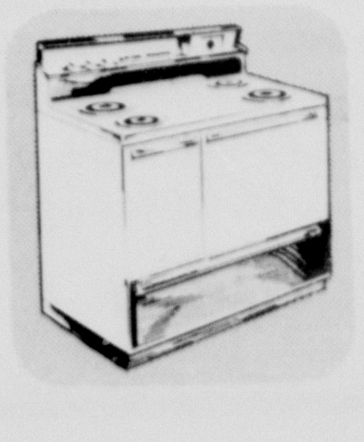

Residential customers of Southwestern Public Service Company who buy a new electric range from a Reddy Kilowatt Electric Appliance Dealer during October or November, 1967 may choose, with our compliments, any one of these Selective Gifts. See your Reddy Kilowatt Dealer now and start cooking better ELECTRICALLY!

Southwestern Public Service Company

Clean ELECTRIC Cooking

Reddy Kilowatt Recommended Electric Appliance Dealer

BUY AT THE STORE WITH REDDY ON THE DOOR

31-2

Morris Erases Pete's Record

BY JON LOW

One of the most respected and legendary records in West Texas State football history has been rudely knocked off the shelf.

In 1961 a little halfback known as Pistol Pete Pedro darted through and around Texas Western for 228 yards and six touchdowns, established a school record for yards gained rushing in a single game, and was named Associated Press back of the week. It seemed obvious at the time that no one would ever touch the mark, unless it was Pedro himself.

In that game Pistol Pete put Coach Joe Kerbel's Buffaloes on the football map, and "there'll never be anotherlike him," the newspapers moaned when he graduated.

Apparently those newspapers never got as far as Pittsburgh, Pa., where another little halfback named Eugene Morris was spending his weekends building up a reputation as one of the outstanding halfbacks in Pennsylvania schoolboy history. When he graduated he decided to continue his football at West Texas State.

No, he is not like Pedro. He is better.

Last Saturday night in Buffalo Bowl Morris erased Pedro's famous mark by 36 yards as he ripped to shreds the University of Pacific's defense for 264 yards. Morris, however, is not content to just run. He is a scoring threat anytime he streaks out of the backfield on a pass pattern, he is a punishing blocker, and he would be a superb kick returner if he were needed in that department. What Eugene does best, though, is run. And the 5-10, 185-pounder would just as soon run over you as around you.

Last year as a sophomore, Morris led the Buffaloes in rushing with 543 yards and in scoring with 54 points. It's a habit he just can't seem to break. He led his team in rushing and scoring all three years at Pittsburgh Avonworth High. In his three years there under Coach Al Shiver, he gained over 2,000 yards rushing and scored 34 touchdowns. Not one touchdown was shorter than 20 yards.

His record-breaking 264 yards rushing against Pacific is not his best game. At Avonworth he once gained 295 yards and scored four touchdowns--believe it or not--on five carries.

The Mercury Man, as he is known, has improved with every game this season, and has been the key factor in West Texas State's current 2-1 mark. In the opener against Montana State he ran for 78 yards, then picked up 114 against Utah State, one of the nation's top rushing-defense teams, and then exploded for 264 against Pacific. He now lacks only 87 yards to match his entire rushing total of 1966, and has seven games to go. His 7.1 per carry average is also above his 6.7 rate of last year.

Morris was a favorite target of the great Hank Washington's in the 1966 aerial circus at Buffalo Land that earned a 7-3 record. "Merc" snared 19 of Hank's famous bullets for 234 yards and three scores. His longest reception covered 40 yards. Against Montana State this year he grabbed a pass from quarterback Roy Winters and with a zig, a zag, and a whoosh turned it into a 57-yard touchdown.

An all-around athlete in high school, Morris lettered three years in both baseball and basketball. He captained the basketball squad his senior year and, naturally, led the team in scoring.

The 20-year old son of Mr. and Mrs. George Morris of Pittsburgh, Eugene is the oldest of five children. A physical education major, his hobbies are weight lifting and golf.

One of the best things about the 1967 football season at West Texas State is that junior Eugene Morris will be back in 1968.

POUNCING ON A PASS, West Texas halfback Eugene Morris takes a throw from quarterback Roy Winters for a nine-yard gain against University of Pacific in the Buffaloes' 34-6 victory here Saturday night. Morris turned in the finest rushing performance in the school's history galloping for 264 yards to break by 36 the old mark of 228 set by all-time West Texas great Pete Pedro.

Morris Smashes Record

WT Buffaloes Rip Tigers 34-6

BY JON LOW

Halfback Eugene Morris inspired West Texas State to a 34-6 romp over scrappy University of Pacific Saturday night in Canyon's Buffalo Bowl.

The Pittsburgh, Pa., junior speedster blistered the visiting Tigers for 264 yards rushing.

Averaging nine yards a carry on 29 carries, Morris eclipsed the former school rushing standard for a single game of 228 yards, set by the legendary Pistol Pete Pedro against Texas Western in 1961. Morris entered the game as the nation's eleventh-ranked rusher.

The Buffs, rated eighth in the nation in total offense, racked up 560 yards in that department and opened the scoring on a 17-yard pass play to All-America end candidate Dave Szymakowski from quarterback Roy Winters. Tommy Fambrough, the never-miss extra point kicker, made it 7-0 with 11:09 left in the first period and the rout was on. Morris ignited the drive with a 35-yard run.

After an exchange of field goals, Winters found Szymakowski late in the first quarter on a 63-yard bomb that put the Buffs up 17-3. Winters hit the flying split end perfectly from 50 yards away as he arched a stadium-tall pass right into his outstretched hands.

A 56-yard ramble by Morris set up a five-yard scoring run by Curley Watters that ran WT's halftime command to 24-3.

After another exchange of field goals in the second half, Morris tallied the final touchdown of the night on a four-yard dash around right end. Fambrough added the extra point, running his streak to 12 of 12 for the year. Fambrough toed field goals of 45 and 36 yards in addition to four extra points, to score ten points. He came into the tilt tied for 20th in the nation in kick scoring. The 45-yarder set a new school record.

Pacific's only score came on field goals of 42 and 40 yards by the Tigers' Bob Lee. Although the Buff defense kept the Tigers from scoring a touchdown, they were hard pressed by UOP's thundering fullback Jack Layland, who ripped out 154 yards on 23 carries.

Winters, sixth in the nation in total offense, had his best passing night of the year as he fired true on 11 of 22 passes for 211 yards and two touchdowns and did not give up an interception. Tiger quarterbacks gave up three interceptions.

Szymakowski and Charles Henderson both had brilliant nights for WT Coach Joe Kerbel, who was on the sidelines with his Buffs for the first time this season after a heart attack this summer. Szymakowski, heavily covered after catching 13 for 219 yards and three TDs against UOP last year, caught only three this time, but broke loose for 110 yards and two scores. Henderson grabbed five of Winters' aerials for 69 yards.

Watters, who is the nation's second-ranked kickoff returner, excelled in his specialty as he ran back three for 70 yards.

The other Buff who has national ranking, Duane Thomas, gouged out 76 yards rushing. Thomas, a sophomore fullback, entered the game 16th in national rushing. He unselfishly gave up many ball-carrying opportunities in the second half as all the Buffs pitched in to help Morris break Pedro's record. Running only nine times, Thomas averaged a whopping 8.4 yards a carry, with most of it coming on crucial third down plays when the going is particularly rough.

West Texas ran to a wide margin in rushing yardage, 355-142, but were closely followed in passing yardage 211-199, and in first downs 21-19.

The win gave the West Texans a 2-1 mark for 1967, and dropped UOP to 1-2 for the year.

NOTICE

October 12, 1967 when the Freshman College Football Teams play in Brownfield, the ladies of the Order of the Eastern Star will serve a bar-b-qued chicken dinner - from 5 to 8 P.M. in the Oak Grove school cafeteria. It is located at 1000 Cactus Lane or just across the street from the football field.

Tickets may be ordered from Mrs. Brinson, 916 North 4th. St., Brownfield, Texas 79316. Tickets will be available at the door but be sure to let Mrs. Brinson know that you are planning to buy at the door. Tickets for adults will be $1.00 and children 50¢.

SEE YOU THERE !!!

Canyon B Loses To Tulia B

The Canyon High School 'B' team put up a scrappy fight but fell in the second half to the Tulia "Bees" 36-20 at CHS Field Thursday.

Canyon came from behind in the first quarter to take a 14-8 halftime lead, but managed only a single touchdown in the second half while Tulia was pushing across three.

David Erwin, a flashy 10.1 speedster, provided all the Eagle points with a trio of touchdowns and an extra point run.

A 75-yard scamper around end and the ensuing conversion run by Erwin tied the game at 8-8 after Tulia had taken an early lead. In the second quarter Erwin darted 90 yards to put Canyon up 14-8 at intermission. The final Canyon score was Erwin's 65-yard runback of a pass interception.

"We had a whole lot better team effort out of the whole group," commented Coach Bob Schneider. "in addition to Erwin, we had good performances from quarterback Max Bosley and cornerbacks Richard Thompson and Vance Robinson."

The 'B' team plays Dumas here Thursday at CHS Field. The game was originally scheduled for 7 p.m., but may be moved up to 5:30 to avoid a conflict with a scheduled pep rally Thursday.

Classified ads in the Canyon News get fast results.

Booster Drive Is Next Week

A membership drive by the West Texas State University Basketball Boosters Club will begin Monday and continue through Oct. 14, according to Richard Pruett, drive chairman.

Jimmy Christopher is booster club president.

Boyce Box and Troy Burrus are in charge of the drive in Amarillo. Those on the WT campus wishing to join should contact Dr. Kenneth Waugh.

Those not personally contacted should mail membership dues to Pruett at 2513 Seventh Avenue in Canyon. Minimum dues is $10.

Membership entitles the member to reserved parking next to the gymnasium during games. There will be free coffee at half time and members will get periodic progress reports from the team.

Amarillo Backs The Buffaloes

CARL HEILMAN DICK KIMBROUGH ROY WINTERS MILTON YOUNG BRUCE WEGMAN LARRY ESCHENBERG

ENTER THE COLLEGE FOOTBALL CONTEST

YOU MAY WIN $10

Last Weeks Winner-
Roy Neff 2110 3rd Canyon, Texas

CONTEST RULES

1. Entries must be post-marked not later than 6 p.m. Friday or left at The Canyon News not later than 5 p.m. Friday. Adress all entries to "Football Contest", The Canyon News, Box 779, Canyon.
2. Name and address must appear on your ballots.
3. Contest is open to ALL, except employees of The Canyon News. Sponsors gladly accepted.
4. Winners of cash prizes will be announced on this page each week.
5. Score must be supplied on the tie breaker.

WT Buffs vs Colorado State
7:30 P.M. Buffalo Bowl
PICK A WINNER

Baylor ____ vs Washington State ____
Penn State ____ vs Boston College ____
Florida State ____ vs Texas A & M ____
Houston ____ vs North Carolina State ____
Michigan State ____ vs Wisconsin ____
Notre Dame ____ vs Iowa ____
TCU ____ vs Arkansas ____

TIE BREAKER (Give Score)

Oklahoma State ____ vs Texas ____
Texas Tech ____ vs Mississippi State ____
WTSU ____ vs Colorado State U. ____

NUNN ELECTRIC SUPPLY Corporation
AMARILLO TEXAS

White Kirk
DOWNTOWN, 6th & POLK
WESTERN PLAZA in February, 1968

Culligan. Soft Water
3801 Wolflin Ave
"Serving Amarillo & Canyon For 35 Years"
Amarillo

Hub University Shop
605 TYLER &

Canyon Drive Lumber Co.
6226 CANYON DRIVE AMARILLO, TEXAS
FL5-5640 FL5-5649
Benjamin Moore paints

MONTGOMERY WARD
You'll Like The New Wards Store
WESTERN PLAZA SHOPPING CENTER
AMARILLO, TEXAS

NORTH TEXAS PRODUCERS ASSOCIATION
"PRODUCERS OF QUALITY MILK"

Russell STATIONERY CO.
PRINTING
LITHOGRAPHY
OFFICE FURNITURE
OFFICE MACHINES
609-611 TAYLOR • AMARILLO, TEXAS • DR 2-1257

Colbert's -500 POLK
the Coach & Four SHOP
•Downtown •Harry Holland -500 Polk •Wolflin Village

"BIG GUN RADIO"
KZIP DR 4-3796

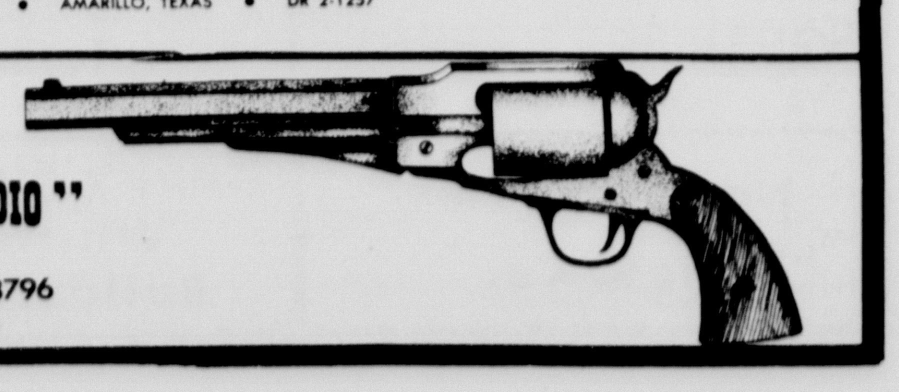

STATE FAIR OF TEXAS

The Fair Fairgoers go to!

HERB ALPERT AND THE TIJUANA BRASS! In person, in the Cotton Bowl, Tuesday, Oct. 10, and Wednesday, Oct. 11, at 8 p.m., $4, $3, $1.
ALL-NEW ICE CAPADES — America's No. 1 Family Show. Ice Arena, Oct. 10-15.
GRAND BALLOON ASCENSIONS. 8-story high State Fair Balloon, Oct. 7-12.
BROADWAY MUSICAL — CELESTE HOLM as "MAME". Music Hall daily, Oct. 6-22.
GRAND HORSE JUBILEE with HORSE SHOWS. Coliseum, Oct. 7-10, 12-15.
ESPLANADE "POPS" CONCERTS. Esplanade Stage, Oct. 15, 17, 19, 20, 21.
TAHITI NUI REVUE. 30 Tahitian performers on Esplanade Stage, Oct. 7-12.
COLOSSAL FREE CIRCUS. Free shows daily.
MARK WILSON'S "MAGIC LAND OF ALLAKAZAM". Daily free performances.
MOBIL SKY REVUE. Daily on Sky Revue Stage, 2 and 7:30 p.m.
TEXAS/INTERNATIONAL ON PARADE. Gaudful floats, brassy bands, nightly 7 p.m.
FASHION SHOWS, free daily, Women's Dept.
TEXAS INTERNATIONAL TRADE FAIR • INTERNATIONAL BAZAAR
PAN-AMERICAN LIVESTOCK EXPOSITION • STATE FAIR HORSE SHOWS
FREE COTTON BOWL SPECTACULARS: Mon., Oct. 9 — MUSIC FESTIVAL/EAST TEXAS SPECTACULAR FIREWORKS, 8 p.m.; Thurs., Oct. 12 — DALLAS SYMPHONY SPECTACULAR, FIREWORKS, 6:45 p.m.; Sat., Oct. 14 — MILITARY TATTOO, FIREWORKS, 8 p.m.; Wed., Oct. 18 — MEXICAN FIESTA, FIREWORKS, 7:30 p.m.; Sat., Oct. 21 — FIREWORKS SPECTACULAR, BAND CONCERTS, OPERATION RECOVERY, 8 p.m.
TEXAS KITCHEN WINDOW • COSMETIC DEMONSTRATIONS • 1968 AUTOMOBILE SHOW
AGRICULTURE: TEXAS INTERNATIONAL • SINCLAIR'S DINOSAURS • AGE OF STEAM
Southwestern Historical WAX MUSEUM • CHILDREN'S BARNYARD

And it's all at your State Fair of Texas!

OCT. 7-22 IN DALLAS

FOOTBALL SCHEDULE

Thursday, Oct. 5
Dumas 'B' vs. CHS 'B' CHS Field
Austin (Borger) 9th vs. CJHS 9th, CHS Field, 4 p.m.

Friday, Oct. 6
Tucumcari vs. CHS, Buffalo Bowl, 7:30 p.m.

Saturday, Oct. 7
Colorado State vs. WTSU Buffalo Bowl, 7:30 p.m.

Tuesday, Oct. 10
CJHS 8th at Hereford Stanton 8th, 6 p.m.
CJHS 7th at Hereford Stanton 7th, 5 p.m.
Kids Inc. Falcons vs. Oak Dale, Amarillo Maverick Club, 7:30 p.m.

Classified ads in the Canyon News get fast results.

VARSITY THUR-FRI-SAT SUN-MON-TUES

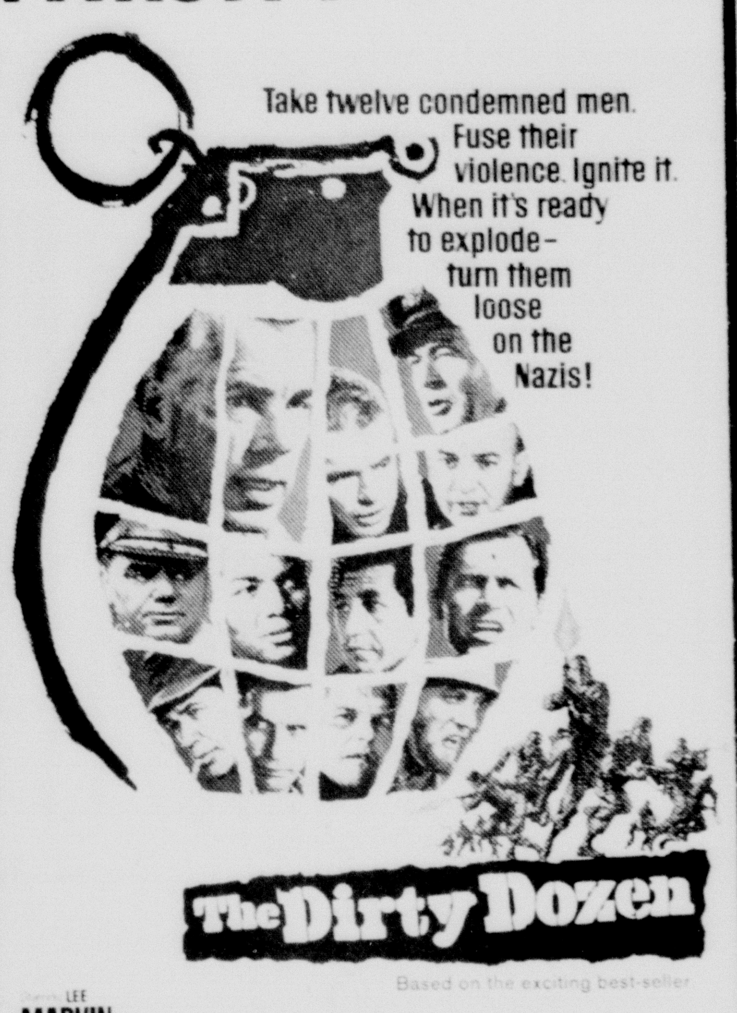

The Dirty Dozen
Based on the exciting best-seller
LEE MARVIN
ERNEST BORGNINE CHARLES BRONSON JIM BROWN JOHN CASSAVETES RICHARD JAECKEL
GEORGE KENNEDY TRINI LOPEZ RALPH MEEKER ROBERT RYAN TELLY SAVALAS CLINT WALKER ROBERT WEBBER
NUNNALLY JOHNSON and LUKAS HELLER KENNETH HYMAN ROBERT ALDRICH
METROCOLOR
Features 6:30-9:08 Adm. 50¢ & $1.00

BACK ON THE SIDELINES at Buffalo Bowl Saturday night at the WTSU-Pacific game was West Texas Head Coach Joe Kerbel for the first time this season. The Buffs responded with their biggest win of the season, a 34-6 stampede over the Tigers. The affable Buff coach suffered a heart attack during the summer and had to watch the two previous WT games from the distance of the Buffalo Bowl pressbox. Here, flanked by quarterback Frank Bettencourt, Jr., and assistant coach Ronnie Mankin, Kerbel intently studies action near the north goal and plots the Buffs next move.

CJHS Eleven Downs Tulia 20-6

Canyon Junior High's Ninth Grade rallied in the fourth quarter to break up a 6-6 tie and went on to defeat Tulia 20-6.

Halfback Frank Belcher paced the win with a pair of touchdowns. His first one was a 30-yard pass reception from quarterback David Carter that put Canyon ahead 6-0. A high snap ruined the extra point attempt.

Halfback Robert Bull dashed 30 yards on a counter play to put the Eagles ahead in the fourth quarter. Tulia had matched Canyon's first score in the second quarter. The pass for two points failed.

Bull paced Canyon rushers with 106 yards on 10 carries.

Belcher chalked up the last TD with only six seconds left in the game on a 25-yard pass interception runback.

Coach Wayne Phemister had compliments for the defensive work of linebacker David Smith, guard James Boyce, end Ronnie Minier, Frank Mayfield and Belcher in the secondary, and guard Harvey Risner.

"Risner seems to be the most improved player we have," commented Phemister. "He plays guard on both offense and defense."

"Mayfield and Minier actually did the best jobs of anyone, and played the most consistent ball."

Other players singled out by Phemister for their play against Tulia were punter Bud Griffin, quarterback David Carter, and--"in the last half," said Phemister--fullback Kelly Tinsley. "Bull really did a fine job running; he averaged 10.6 yards a carry."

The Ninth Grade meets Austin of Borger here at CHS Field Thursday at 4 p.m.

Buying? Selling? Use the classified advertising pages of The Canyon News. Telephone OL5-2141.

Kids Inc., Coyboys Win 6-0

Canyon's minor division Kids Incorporated team, the Cowboys, got their 1967 season off the ground with a tough loss to Amarillo Oak Dale, 6-0.

Outstanding player cited by Cowboy coaches were Steve Riley, Garre LaGrone, and Bob Lindsey.

Kids Incorporated minor division teams consist of nine-year-olds, as well as ten-year-olds that weigh under 100 pounds.

Coaches for the Cowboys are Garre Reed, Ricky Hickman, and Stanley LaGrone. The Cowboys' next game is Sunday, Oct. 15 against Eastridge here at 3 p.m.

Classified ads in the Canyon News get fast results.

THE YARN DEN
NOW OPEN
12 Noon to 5 pm.
404 - 20th Street
SPECIAL - NANTUK REG. $1.19 FOR 89¢

WT Buffs In Sugar Game With Rams

BY JON LOW

Toss out the records and forget the odds because Saturday night's showdown between the West Texas State Buffaloes and the Colorado State Rams is about as predictable as a Las Vegas roulette wheel.

It may well be the game of the year as far as the Buffs are concerned.

One thing is predictable about Saturday's game. It will be a grudge match in every sense of the word. And the victor will win the rubber game of this continuing series which has seen each team win a cliff hanger at home.

West Texas State, still smarting from a 35-26 licking handed them by the Rams in frosty Fort Collins last season, tuned up for the Colorado State duel with a 34-6 victory over University of the Pacific here in Buffalo Bowl Saturday night. Meanwhile, the Rams were handed their second straight loss of the season, a 13-10 setback by a strong Wyoming team. Wyoming, unbeaten this year, was paying back the Rams for their only loss of 1966, when included among their nine wins was a Sun Bowl triumph over Florida State.

Both coaches expect a whale of a game. "We'll have to play our best to win," capsules Buff Head Coach Joe Kerbel. "Both of our games with Colorado State have been fought down to the wire, and we expect the same type of game Saturday night."

Ram Head Coach Mike Lude counters, "I'm sure the Buffs will be one of our toughest opponents of the season. We have every respect for their team, and I know it will take a strong effort on our part to win."

Junior halfback Eugene Morris was named as the Buffs' most valuable offensive player after his great performance against Pacific. Morris gained 264 yards rushing to establish a new West Texas individual game rushing standard. Pete Pedro held the old mark of 228 against Texas Western in 1961, which earned him Associated Press back of the week honors, as he also scored six touchdowns in that game.

Junior linebacker Jesse Powell of Spur was named the Buffs' most valuable defensive player. Powell was credited with three unassisted and 11 assisted tackles. Jesse copped the honor three times last season.

"Colorado State was in control of Wyoming during the entire contest," reports West Texas assistant coach Frank Bettencourt, who scouts upcoming Buff opponents. "They ran 100 plays to 66 for Wyoming."

With 23 returning lettermen back from last year's 7-3 team, the Rams will field a team long on experience and potentially devastating on the attack. The Rams' strongsuit, like the Buffaloes', lies in a running game featuring All-America tailback candidate Oscar "Golden Shoes" Reed (223), fullback Jim Oliver (225), and wingback Jon Henderson (200). The Rams will be guided by junior college transfer quarterback Jerry Montiel.

The Rams were able to gain 164 yards rushing against the powerful Wyoming defense that annually ranks among the nation's stingiest. Wingback Allen Jackson, who replaced Jon Henderson after he received a sprained ankle, led Ram ball carriers with 62 yards in only one carry.

"Colorado State might have beaten Wyoming if Jackson would have had Henderson's speed," remarked Bettencourt, "He broke into the clear, but was overtaken deep in Wyoming territory."

Bettencourt also had high praise for the outstanding CSU defense. "Wyoming had little success running against the Rams' defense. The Rams apply a terrific rush, pursuit the extent of the field, and are truly a punishing defensive team. Wyoming was able to pick up only 129 yards rushing."

Jim Oliver, the Rams bruising fullback, suffered a broken rib against Wyoming and may see only spot duty against the Buffaloes. In this event, the Rams will turn to Amarillo's John Allen, Jr., who was coached by his father at Carver High School. A 235-pounder, Allen smashed for 31 yards in nine carries against the Cowboys.

The Buffs are expected to be in top shape for the Colorado State clash. Last week five West Texans ranked among the nation's individual offensive leaders. The WT defense, which had given considerable ground in the first two games, limited Pacific to only two field goals and looked improved in every department.

Kicking specialist Tommy Fambrough set a new school field goal distance record with his 45-yarder against UOP. The Breckenridge junior was converted perfectly on all 12 extra point attempts this season.

WT's All-America end candidate Dave Szymakowski has now caught nine passes for 202 yards and three touchdowns this year. Battery mate Roy Winters has thrown for 548 yards in the three Buff games. He has 586 yards total offense.

Morris is the leading Buff rusher, averaging 152 per game for 456 yards. Averaging 7.1 yards a carry, Morris is the team's leading scorer with 24 points and has 473 yards of total offense.

NOTICE!

We are not personally soliciting donations from local merchants for the Umbarger German Sausage Festival this year.

Any contribution from those wishing to help us make this annual affair a success would be deeply appreciated as always.

IF YOU WISH TO CONTRIBUTE PLEASE CALL

BERNARD HARTMAN 649-2748
JOHN WIECK 649-2402
CLARENCE BECKMAN 649-2551

Tuesday - October 10
9 MINIATURE CREATIVE COLOR PORTRAITS FOR ONLY 99¢

NO LIMIT
PHOTO HOURS 9 A.M. TO CLOSING
Shugart STUDIOS INCORPORATED CREATIVE COLOR
ADULTS INCLUDED
CREATIVE COLOR PHOTOS
M. E. MOSES Co.
"Serves You Better" 5-10-25¢ & $1.00 STORES "Saves You More"
DOWNTOWN AT 1507 4th AVE

Daringly new! Chevrolet's new line of Super Sports for '68.

Computer-tuned suspension systems. Improved shock absorbers. New double-cushioned rubber body mounts. They all team up to bring you the smoothest, most silent Chevrolet ride ever. A fresh new idea in ventilation comes standard on every 1968 Camaro and Corvette. It's Astro Ventilation, a system that lets air in, but keeps noise and wind out. You'll appreciate all the proved safety features on the '68 Chevrolets, including the GM-developed energy-absorbing steering column and many new ones. More style. More performance. More all-around value. One look tells you these are for the man who loves driving. One demonstration drive shows why!

Corvette Sting Ray Convertible
Camaro SS Sport Coupe
Chevelle SS 396 Sport Coupe

CHEVROLET
Be smart! Be sure! Buy now at your Chevrolet dealer's.
GM
42-4212
IMPERIAL CHEVROLET CO.
CANYON TEXAS

Cal Barnett Story Told By Great Granddaughter

(Editor's Note: This story was written for an essay contest sponsored by the Randall County Historical Survey Committee. Miss Gatten was awarded a $25 prize for it. Mr. Barnett was a Panhandle pioneer and an early day Canyon rancher.)

John Calvin Barnett was born in Sharp County, Arkansas on January 4, 1866. His parents, John and Edith Barnett, had eight children. Cal was the youngest. His father died May 10, 1870, when Cal was only four years old.

John Barnett was in the mercantile business when he died. When the estate was settled, the family had very little to go on. They managed to prosper by the fact that Edith Barnett was a pretty good boss and a very good manager.

Cal Barnett left home at sixteen. Like many others at that time he wanted to get out on his own and see the world. To begin his life on the trail, he went to the Indian Territory in the Choctaw Nation and worked there until some time the next year. He went back home to see his mother and stayed there a few months. Along the last part of January of 1883, he came to Johnson County, Texas. The following summer he worked for Jot Smith. The November of 1883 he went to Baylor County, Texas and worked south of Seymour, the county seat. That coming year, 1884, he held jobs at different ranches.

In the spring of 1885, he went to work for the Hash Knife. The Hash Knife owned the Mill Iron and later bought the Rocking Chair Ranch. The Hash Knife Company had large holdings in Montana. There were many large cattle herds driven from Texas to that northwest country. Cal worked for the company from 1885 to 1886.

Along the middle of March of 1886, he signed up with Jim Shaw to drive a herd of the company's cattle to Montana. Jim Shaw had taken quite a few of the company's herds to Montana over the year. On the first day of April, Jim got his chuck wagon cook and trail pushers together and moved about ten miles up Miller Creek west of the old head quarters ranch. They camped there for two weeks. A regular size trail herd was 3,000 cattle. Needed with the herd were eight men to tend the cattle, a horse wrangler, a cook, the boss, and eighty saddle horses.

The middle of April came before general cow work started. It took several days to get their mounts ready and prepare for the drive. After the inspection of the cattle at Seymour, they began the drive on the 28th day of April. The herd headed from the Hash Knife Ranch. They passed through Beaver Creek, Wichita, and Vernon. The trail led to Doan's Store on the South Red River, a very noted place where all the herds crossed the Red River. Doan's Store was where the herd joined the Chisholm Trail. The Old Chisholm Trail is well remembered by the old trail drivers. The trail went from Doan's Store through the Comanche and the Cheyenne Reservations.

They had no trouble with the Indians, although many stayed around the herd for three or four days. The Indians asked for wa-ha-chief when they wanted to see the Boss. Their boss, Jim Shaw, cut out a two year old and gave it to them. They shot and ate it on the spot. After that the Indians did not follow the herd, but it was reported that the herd behind them was attacked and some of the cowhands were killed. Jim Shaw was a Booker County man. He seemed to know how to get along with Indians. He was a very good boss.

DARENE GATTEN

They headed in a constant northwest direction making eight to twenty-five miles a day. They made twenty-five miles a day only on day drives when they couldn't find water for the cattle and saddle horses. They managed a few fifty mile drives without water for the stock. They crossed No man's Land. It consisted of three counties north of the Panhandle of Oklahoma and a corner of Kansas. Crossing No Man's Land they had another long drive without water until they reached the Arkansas River. As usual the Arkansas was up and they had to swim it.

They passed through Trail City, Colorado and College, Kansas. Trail City was just over the line in Colorado and College was right on the line in Kansas. Both were small towns. Trail City seemed to be the drovers town. One of the oldest railroads in the west came in touch with them at Trail City. It was the Union Pacific. The trail herd followed the railroad northwest from Trail City. They got along very well except for some bad storms. With the hail storms there were stampedes. They camped near the town of Hugo, Colorado. It came the worst hail storm many of them had ever seen. Some of the men and cattle were badly bunged up. The cattle drifted about two miles. The trail ran about one hundred miles east of Lamar where the herd crossed both Plat Rivers. It was at Hugo, Colorado that Cal wrote a letter to his mother. About a month later they reached Fort Laramie where a letter from Cal's mother waited for him. The North Plat River was very high and the cattle had to swim across, still heading northwest.

After crossing the Bullfinch River the herd headed north to Alzada, Montana. From there they headed northwest to the Hash Knife Ranch in Montana. There was good grazing land and by the time they reached the Hash Knife Ranch, along the last of July or the first of August, the cattle were in fine shape. They drove the cattle northeast of the Ranch near the Little Missouri River and turned them loose. The men went to the headquarters and got their pay checks. They stayed there a few days and began to scatter. A few stayed in Montana, but most of them headed back to Texas.

Cal lett the Ranch to pick up some company horses at Spearfish, South Dakota. He then went to Deadwood, South, Dakota, stayed there for a short time, and returned to Spearfish to take a stage to Raffed City, Dakota. From there he took the railroad to Omaha. He drifted over into Iowa where he signed on with Jim Bradley, working for him until the middle of the next December. Jim Bradley shipped some steers to Chicago. Cal went on the train with them as far as Mammoth, Ill. From there he took a train south to see his mother.

While visiting his mother in Arkansas, Cal met Cora Cordelia Brandon. Cordelia Brandon was born May 2, 1875, in Poughkeepsie, Arkansas. Her parents, Hiram and Martha Ann Brandon, had two daughters, Cordelia and Mary. Martha Brandon died at Smithville, Arkansas a few years after Mary was born. John Calvin Barnett and Cora Cordelia Brandon were married in December of 1890 in the Cherokee Nation, Indian Territory in Oklahoma. They had two children while living there. They lived in Oklahoma until 1896 when they moved to Hedley, Texas. Eight children were born in Hedley. Shortly after they moved to Clarendon, their twelfth child was born. They lived in several nearby towns before moving to Canyon in 1915.

They lived in a two story house in Canyon near the old High School during their first winter in this County. In 1916 Cal bought a 13 section ranch east of Canyon, part of the Palo Duro Canyon. They lived there for one year before moving the family to town near the school. They visited the ranch on weekends and school vacations until 1929 when they sold it to George Nance.

The railroad ran north of the school building. Cattle had to be driven to the railroad for shipping. The biggest herd Cal drove in for shipping at one time was a herd of 2000 cattle. Just as the herd neared the schoolhouse the band began to play. The herd of 2000 cattle stampeded all over the town of Canyon. The cowhands, one of which was the well-known Ed Reynolds of Canyon, had to round them up again and drive them into the shipping yards.

J. C. Barnett moved his family to Canyon so they could attend college. Their home was the first bungalow built in town. In later years Cal worked as a real estate broker and cattle buyer. Born on January 4, 1866, he died in May of 1943, shortly after moving to Amarillo. Cora Cordelia Barnett was born May 2, 1875 and died in Compton, California on August 8, 1960.

Announcing
THE ASSOCIATION
OF

Mattie Ruth Robinson
WITH
Faye's Beauty Salon

Now 5 Experienced Operators
To Serve You

SHIRLEY PLATT - JOYCE NITENGALE
HELEN JOHNSON - FAYE RISNER

FAYE'S BEAUTY SALON
VAUGHAN PLAZA

GIVE YOUR BUDGET A REAL BREAK!

HAM Sale

BUY EITHER HALF AND SAVE!

Bellah's SUPER MKT.

PORK CHOPS First Cut lb 49¢

Fryers Fresh Dressed lb 29¢

Beef Liver Fresh Sliced lb 39¢

ROAST Beef Cut from USDA Good lb 49¢

STEAK Round Cut From USDA Good lb 89¢

BACON Hormel's First Grade lb 65¢

Shurfresh Medium

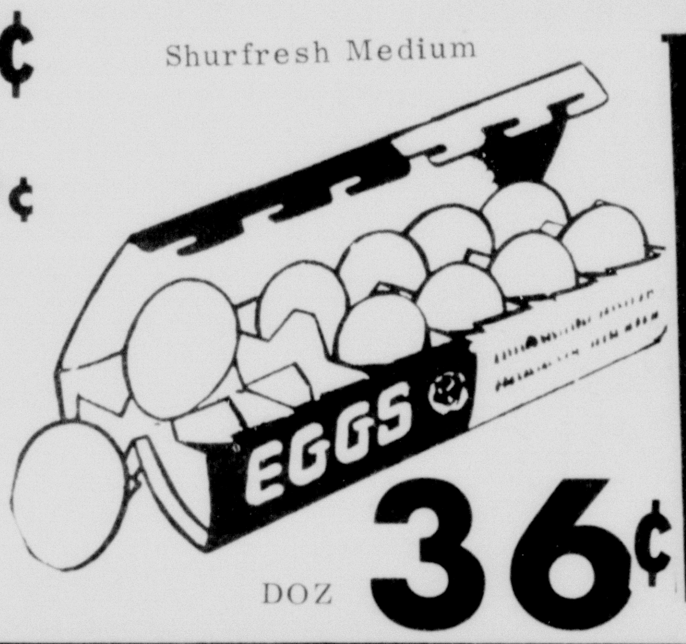

DOZ 36¢

FREE!
25 lb BEEF
To Be Given Away
Saturday 5:00 P.M.
Nothing To Buy -
Pick Up Your Lucky
Number Each Time
You Are In Bellah's
Be Sure And Register
For The 1967
MUSTANG!
to Be To Be Given
Away Oct. 28.

CORN MEAL Shurfine White (With Coupon In Paper) 5 lb 19¢

Del Monte CATSUP 14 oz (With $5.00 Purchase or More) 16¢

We guard your SAVINGS with FINE QUALITY

WE GUARD YOUR POCKETBOOK WITH LOW PRICES

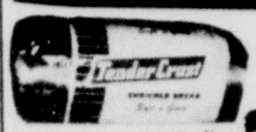

FRESH PRODUCE

Tomatoes Pick-O-Morn Pkg. 15¢

Sweet Potatoes East Texas lb 10¢

Russets Potatoes 20# Bag 69¢

ROXEY Dog Food 8 Cans 59¢

COME SEE!

2 OF THE BEST FOOD BUYS IN TOWN

COME SAVE!

the whole family will enjoy..

Shurfine Frozen 6 oz Orange Juice 3/39¢

Shurfresh Corn Oil OLEO 3 Lbs. 69¢

Maryland Club or Shurfine COFFEE lb 66¢

Bake-Rite 3 lbs. 58¢

Anti-Freeze By Prestone PRIME Gal Can $1.19

Pure Cane SUGAR (With Purchase 2 Light Bulbs.) 38¢

DOUBLE BUCCANEER STAMPS TUESDAY AT BELLAH'S

"Take a Peek!"

SEE YOU AT THE

Grand Opening

PALO DURO VILLAGE
SHOPPING
CENTER

OCTOBER 5 - 6 - 7

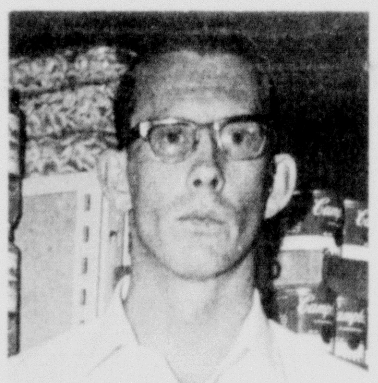

ERNIE CHRISTIAN
MANAGER-
IDEAL FOOD STORE

Palo Duro Shopping Center
Canyon, Texas
Dear Folks:

Drawing new business and industry to Canyon is a part of our endeavor in keeping the economy of the community healthy. It is our hope that your businesses will contribute to that economic health.

On behalf of the city of Canyon I wish to take this means of extending you a hearty welcome.

Sincerely,
Paul Lindsey
Mayor
City of Canyon

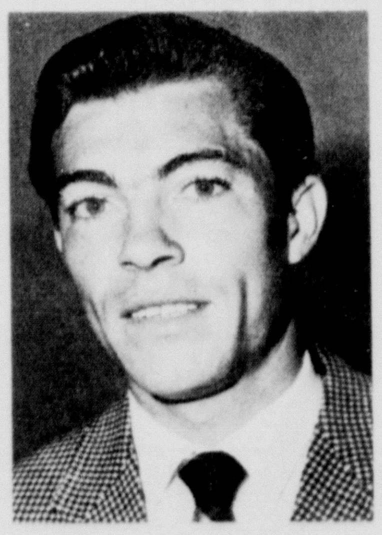

CARROLL REXRHODE
MANAGER - TG&Y

NORMA SHOEMAKER
MANAGER
PALO DURO MAYTAG LAUNDRY

KENNETH THOMPSON
MANAGER - C.R. ANTHONY

MRS. H.D. BARNETT
MANAGER- VILLAGE SHOE STORE

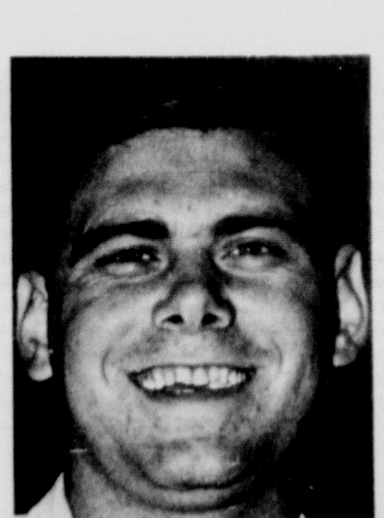

KENT CLARK
MANAGER - PIZZA INN

CORKY COHOON
MANAGER - PALO DURO CLEANERS

Realistic Art Returning Says Portrait Painter

BY WAYNE BOARD

The trend in art today is reverting to a more realistic phase, asserts Ramon Froman, portrait painter who recently spent several days in Canyon.

"Figure painting is back--it's a good omen," Froman declared.

The nationally-known portrait artist, who has been here painting what he calls "heads" and also water color scenes in Palo Duro Canyon State Park, stated that even in New York recognizable objects can be found in non-objective works of art.

Although Froman insists that portrait and water color works are very basically the same, trends in the art field are established by dealers--not public taste.

"The trend depends on which works by a painter are featured over those of another. I guess it does take the romantic image out of art," he laughed.

As the same paints, brushes and canvas are used in most art works, Froman says only the subject matter separates one form from another.

"It takes a while for students of art to get that through their heads," he said.

As for the diversity in painting portraits and water colors, the Texas artist said that one form is an escape from another.

"I don't like to use that overworked word 'challenge', but it's nice to splash around with water colors. With water colors you do not have to report exacting details because you have the license to change things for the good of the design--we hope," he commented.

On the other hand, Froman notes that portrait painting is basically good as it gives the artist a knowledge of his tools and also of control. A portrait is not, however, like a color photograph.

"A portrait is a composite and a recognizable likeness," he said. "It shows strength, kindliness or what not, but it's not a color photograph."

Froman says he must talk with his portrait subject at some length before the actual painting can begin. "When you know a person, you have a chance to select a good angle and pose."

Although Froman admitted he once did "quicky" charcoal portrait sketches, they were strictly "catch as catch can".

"You can't just sit down and start drawing someone's head without first learning a lot about them," he declared. "When you have talked with them it is possible to capture the spirit of the person--it's more interesting."

Although Froman shudders at the thought of painting a portrait from a photograph alone, he did just that several years ago in Austin.

"The University of Texas had five deans who had died. The university wanted me to take their photographs and do portraits," he explained. "It's not at all what I like to do."

Speaking of Peter Hurd's now-famous portrait of President Johnson which the chief executive as to have said is "the ugliest thing I have ever seen", Froman termed the work "good".

"As I understand it," Froman said, "Hurd had only one short sitting with the president and the rest he did from photographs only."

After viewing the Hurd painting in Amarillo last week, Froman said he could easily understand why some who had seen the picture in black and white only would imagine the White House in the background was out of proportion with the remainder of the subject matter.

"It looks like the White House is too large in black and white," he explained, "because the lighting in the background is yellow and not the blue color that most think it is. All the colors blend very well, but they don't look good in black and white newspaper photography."

Froman, who describes himself as a former "professional student" in Chicago, Ill. for 13 years, now operates a school for artists at Cloudcroft in New Mexico near Roswell.

"I went to every art school in Chicago before I began commercial art work, which, by the way, I do not miss in the least," Froman said.

He came to Texas in 1946 and began training for portrait work in various art schools.

"I've been painting and teaching ever since," he laughed.

The Cloudcroft school, which was attended this summer by 140 students from throughout the United States, features instruction in water colors and portraits.

"The students," he noted, "want to take several different phases of instruction in various fields at the school. I had only three this summer who took only my classes--most of them want to take as many different classes as they can in the four-week period.

Most students at the school are adults with only a smathering of high school youngsters each year attending classes, and all the instructors are practicing artists.

"We teach academic painting at the school--or at least it's realistic anyway," he concluded.

WATER COLORS and portraits are the specialty of Dallas artist, Ramon Froman. Froman, who conducts an art school in Cloudcroft N.M., each summer, has been in Canyon painting portraits and water color landscapes. This painting was made near the first water crossing at Palo Duro Canyon State Park.

Village Shoe Store In Center

A complete line of footwear for men, women and children is available at the Village Shoe Store in the Palo Duro Village Shopping Center.

The business establishment, owned and managed by Mrs. H. D. Barnett, offers a variety of brand-name shoes from casual to dress.

Brands available at the Village Shoe Store include Miss Wonderful, Rand, Poll Parrot, P. F. Flyers and Ball Band.

MRS. H. D. BARNETT

Customers in the store during the grand opening of the shopping center may register for free shoes to be given away, Mrs. Barnett stated.

The store, which measures 15 x 150, is open six days per week from 9 a.m. until 6 p.m.

Mr. and Mrs. Barnett, Randall County residents for 10 years, have one married daughter, Mrs. Robert Dowse.

Kent Clark Manager At Pizza Inn

Pizza Inn is one of seven business establishments located in the Palo Duro Village Shopping Center.

Norman Merker of Amarillo is owner of the Pizza Inn and serving as manager is Kent Clark.

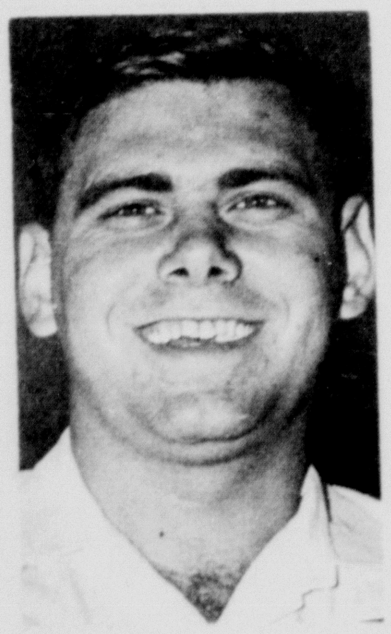

KENT CLARK

The pizza-specialty restaurant, that features 20 varieties of the traditional Italian food, is one of 500 located in 36 states throughout the nation.

Opened July 15, Pizza Inn has a seating capacity of 96. There are 1,750 square feet of floor space in the restaurant.

The business establishment is open weekdays from 11 a.m. until 11 p.m.; 11 a.m. until midnight on Friday and Saturday; and 1 p.m. through 11 p.m. Sundays.

Pizza Inn manager Kent Clark and his wife, Elaine, reside in Amarillo.

Clark, who came to the area from Lubbock, is a senior student at West Texas State University majoring in sociology.

Merker and his wife Barbara have two sons, Kent, 5, and Kirk, 10. He also owns Pizza Inns in Amarillo and Plainview.

Film Series Is Underway

"The Agony and the Ecstacy" starring Charlton Heston and Rex Harrison will be shown tonight at the Olympic Theatre on the north side of the square as the first in a series of recent foreign and American films for the Canyon Community Film Series.

F. M. Blackburn, president, said that show times for the first film will be 6:30 and 9 p.m. with admission of $1 per person. The film was also shown Wednesday night.

Other films included in the eighth annual series are slated at 7 and 9 p.m. All films selected for the series will be shown twice and are recommended for adult entertainment, according to Blackburn. The opening film, which is a story of the Renaissance artist, Michelangelo, and two others "A King's Story" and "Romeo and Juliet" are open to children.

The British film "The Wrong Box" will be shown October 18-19. Eight other films have been selected for the series which will continue through early April.

Second Faculty Dinner Slated

A second businessman-faculty dinner will be held at 7:30 o'clock Thursday evening of next week in East Cafeteria of West Texas State University.

Invited will be some 44 new Canyon School System and West Texas State University faculty members who did not attend a similar dinner held Thursday night of last week.

Chamber Manager Roland Black said 169 persons attended the dinner held last week.

News Brief

GLEN RAY DEVIN is working with the Church of Christ in Oberlin, Kansas.

He is the son of J. R. Devin of Canyon.

Buying? Selling? Use the classified advertising pages of The Canyon News. Telephone OL5-2141.

Buying? Selling? Use the classified advertising pages of The Canyon News. Telephone OL5-2141.

Pizza Lovers
LOOK!
Our Famous Fresh Pizza
Call For Faster Service
Regular $1.45 Pizza
98¢ PLUS TAX
Limit One Per Coupon
This Coupon Worth 47¢
on our famous 10 inch pizza
Regular $1.45 Pizza Only 98¢
Limit One per Coupon
Pizza inn
Present this coupon at the following locations only
901 23RD STREET CANYON
OL5-7341
14 SUNSET CENTER
FL6-0551

PALO DURO CLEANERS
LOCATED ON THE NORTH SIDE OF THE
PALO DURO VILLAGE SHOPPING CENTER
NEXT TO THE MAYTAG LAUNDRY
WHY NOT THE BEST? WIN PRESTIGE
AND IMPROVE YOUR APPEARANCE WITH OUR
EXPERT CLEANING & ALTERATIONS
Speedy 1 Day Service
On Dry Cleaning
Delux
2 Day Shirt Service
GET ACQUAINTED OFFER
GOOD THURS. FRI. & SAT.
OCT. 5, 6, 7
COUPON
SHIRTS Laundered
Reg 30¢ 25¢
Limit 10 to a customer with dry cleaning
COUPON
Clean By The Load
10 lbs. For $2.00
Reg 8# for $2.00
COUPON
SPECIAL OFFER
ONE PAIR OF TROUSERS OR SKIRT CLEANED FREE WITH EACH SUIT OR DRESS CLEANED AT OUR REGULAR PRICE OF
$1.10

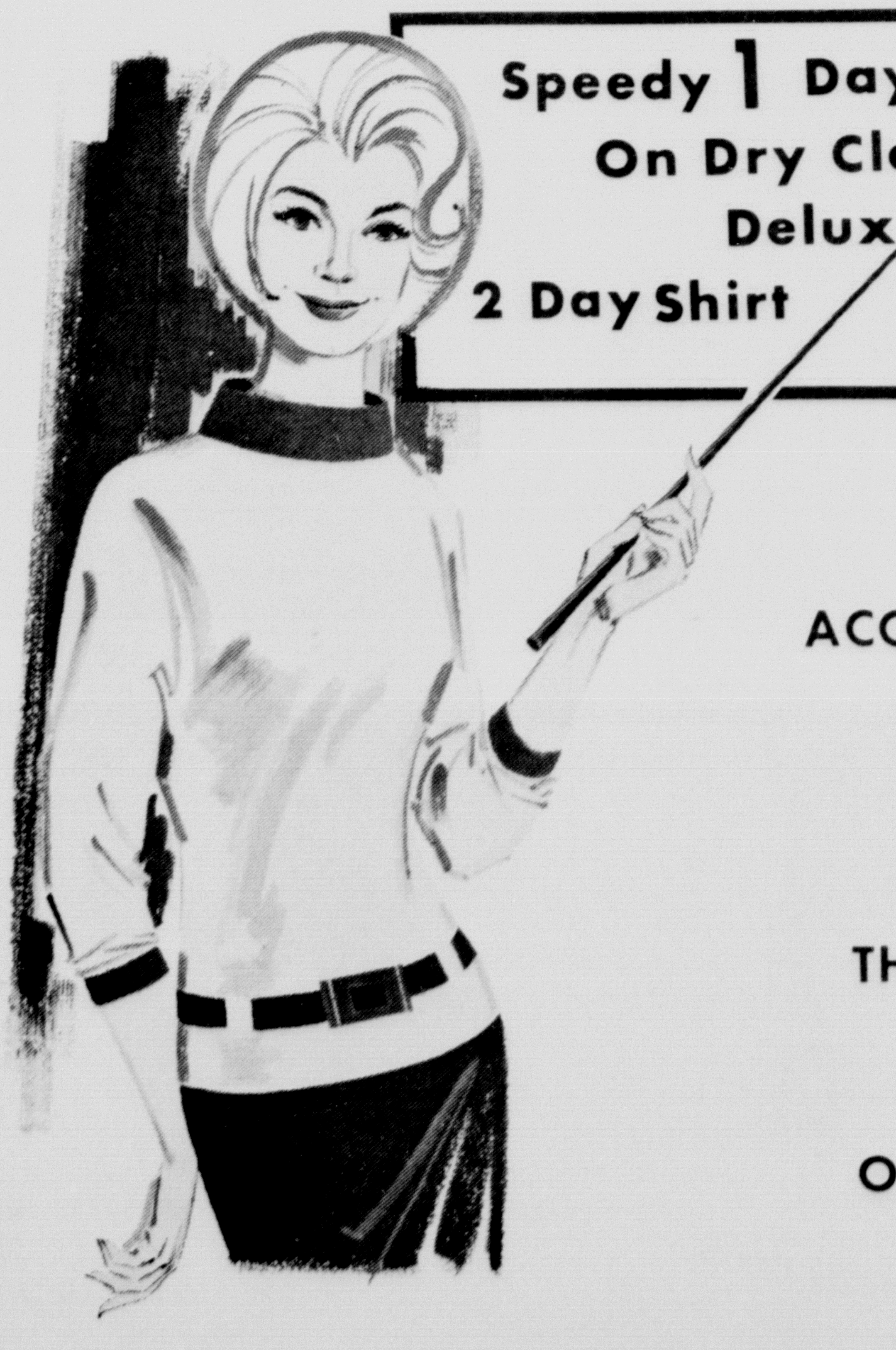

Anthony's
C. R. ANTHONY CO.
PALO DURO VILLAGE
SHOPPING CENTER

CANYON, TEXAS

COME TO OUR GRAND OPENING SALE

Of Palo Duro Shopping Center

SALE STARTS THUR. 9 AM
BIG SAVINGS IN EVERY DEPARTMENT

Men's Cardigan Jackets

Handsome new style. Acrylic knit

Sale Price

$9.

New high shades in a 100% Orlon® Acrylic link knit. Five button front . . . two button adjustable cuff. Ideal 26" length jacket. Sizes S-M-L-XL.

Mens Short Sleeve

SPORT SHIRTS

$1.11

Reg. $2.99

New Fashion Colors. Assorted Button Down & Perma Stay Collars A Temendeous Selection

HONDO® BY Mr Wrangler® SPORTSWEAR FOR SWINGERS

PERMANENT CREASE NEVER NEEDS IRONING

Authentic Western Style / Slim Fit

$2.87

Trujuns present **"The Beef Roll"**

As advertised in LIFE and PARADE

Trujuns

$12.99

They command attention . . . handsome . . . hand stitched front seams . . . the casuals with the beef roll . . . the hefty look you'll see up front in casuals everywhere this season.

Ladies and Teens

Penny Loafers On Sale

our regular 5.99 values. Save 99c

$5.

Favorite fashion for school and casual wear. Outstanding value at 5.99. Now save even more.

KODEL® & Cotton Briefs

Men's S-M-L

3 For $2.50

Regular 3for $3.50

Shadow Panel HALF SLIPS

Sizes S-M-L-X-XX-XXX

Rich lace trimmed petticoats. White, pink, blue, mint, red, maize, black, cherry, beige.

$1.

Boys Corespun

STRETCH SOCKS

54% Cotton
42% Dacron
2% Nylon

2 Pair $1.00

LADIES Permanent Press **STRETCH PANTS**

Sizes 8 to 18

$2.71

Colors Blue, Orange, Beige, Curry, Mint.

Ladies Outing Flannel Gowns

Waltz length. Sizes S-M-L-XL. Regular 1.98

Colorful comfortable cotton flannel gowns. Solid color with print top trim.

2 FOR $3.

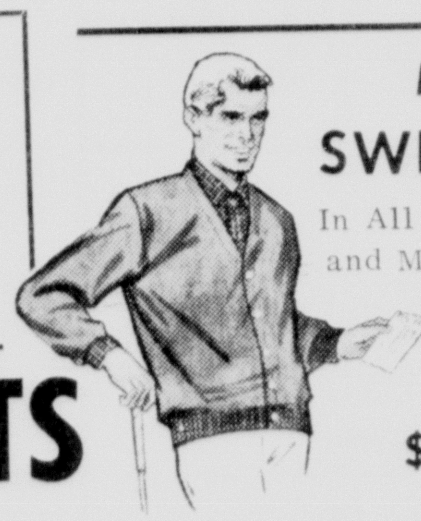

MENS SWEATERS

In All Wool, Wool and Mohair Blends Fashion Colors For Fall.

$7.37

Sizes S M & L

Values to $12.99

LADIES FLATS

Suedes & Smooth Leathers Colors Black, Brown, Olive

$3.61

2 PAIR $7.00

40 - Denier
Nylon Briefs
Ladies S-M-L-X-XX
3 PR. 91¢

seamless
Nylon Hose
New Shades 8½ to 11
2 Pair 77¢

Boys 6 to 18
Sport Shirts
No Iron Long Sleeve
2 FOR $3.

$33.00
Men's Suits
Special Sale Groups
$27.

Cannon
Bath Towels
20" x 40" and 22" x 44"
2 FOR $1.

Cannon
Wash Cloths
12" x 12" Solid Colors
8 FOR $1.

Ladies
Pixie Slippers
Durable rippled soles
$1.

Mens
No Iron
Pajamas
Reg. $3.99
$3.00

72 x 90 BLANKETS

From Famous Chatham Mills, 72" x 90" Size Fits Full or Twin Size Beds. Save Now

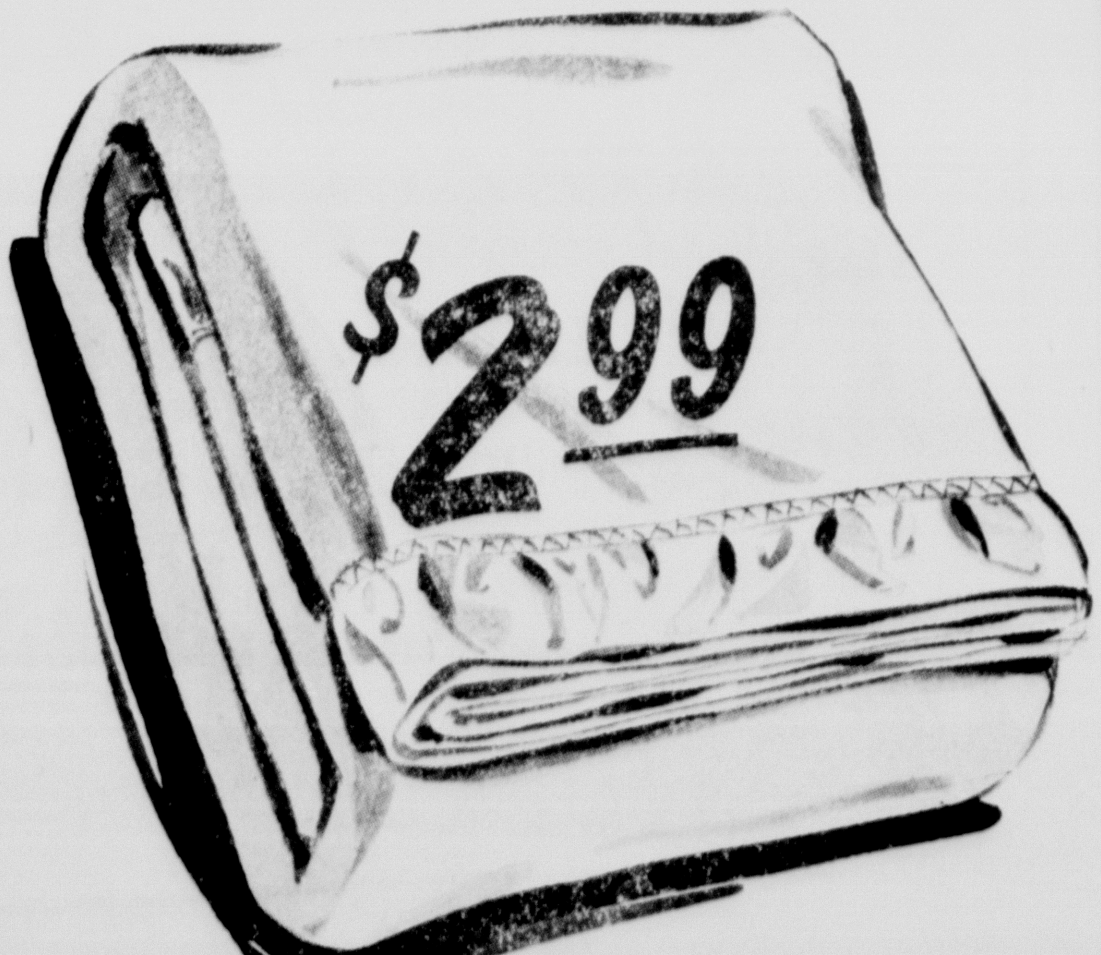

$2.99

Men's Sport or Dress Shirts

Shop Save Now 2.99 & 3.99 Quality

Permanent press, no-ironing needed. Dacron® Polyester and cotton weaves. Choose white, colors, stripes or checks. Button down collar styles or perma stay collars.

$2.

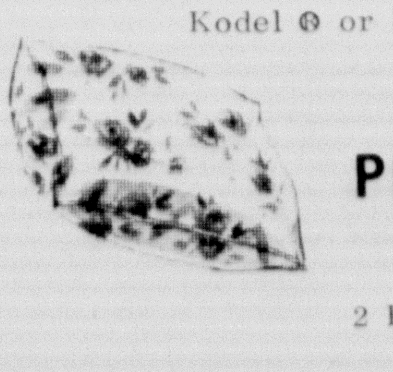

Your Choice
Kodel ® or Foam Rubber

BED PILLOWS

2 For $5.87

Anthony's
C. R. ANTHONY CO.

Congratulations

To The

MERCHANTS Of PALO DURO SHOPPING CENTER

On Your Grand Opening Event

We Are Pleased To Have Been Chosen To Errect This Structure

APBM
2217 Auburn Lubbock, Texas
Phone POrter 2-3000
P. O. Box 329
JIM GEDDES-OWNER

PAUL GRAHAM CO.
PAUL GRAHAM - OWNER
BUILDERS SUPPLY
1501 AVE. N. LUBBOCK, TEXAS DIAL POrter 5-6608

HAMILTON ACOUSTICAL COMPANY
P. O. BOX 602 710 10TH STREET
LUBBOCK, TEXAS 79408
BILL KOONTZ-MGR.

NORTH OF CANYON ON THE EXPRESSWAY
AMARILLO PHONE DR2-9031
CANYON PHONE OL5-2133
Taylor & Sons Lumber Co.
P.O. Box 898 CANYON, TEXAS Highways 60 & 87

CROWE GULDE
Dick Barrett-Mgr.
SINCE 1926
CEMENT COMPANY
OF CANYON
CALL OL 5/2828 • P. O. BOX 297
2101 N. THIRD AVE. • CANYON, TEXAS

RAYMOND
JAMESON
CONTRACTOR
Established In 1925

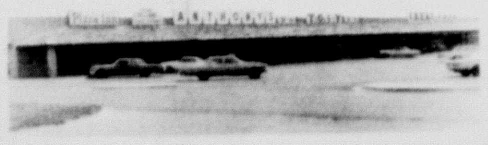

*
GENERAL CONTRACTING
Commercial & Residential
*
Office CA 4-7148
2101 W 18
PLAINVIEW TEXAS

HUNTER MILLWORKS
1224 East Broadway Mail Add. - Box 513
LUBBOCK, TEXAS 79408
PO 2-0385
BOB HUNTER-OWNER

HIGH PLAINS PAPERS, INC.
B.O. Box 398 Phone CA4-7316
PLAINVIEW, TEXAS 79072
HULEN WALL-MGR.

WEST-TEX PAINTING
PAINTING CONTRACTOR
LUBBOCK, TEXAS
TERRY SMALL
2812 - 40TH STREET
PHONE SW 5-1013

Higginbotham-Bartlett Co.
DIAL CA4-6335
"Good Lumber"
300 E. 6TH
BOX 1659
M.C. HANNA-MGR.
PLAINVIEW, TEXAS

HENSON & WORTMAN
JERRY HENSON & GEORGE WORTMAN
OWNERS
Lathing & Plastering Contrs.
529 - 41st Street
Lubbock, Texas
Lathing - Plastering - Stucco

WILLIAMS SHEET METAL
D. L. WILLIAMS
Mfrs. of Cafe Equipment and Air Conditioning
Guttering - Tanks - Ventilators - Flues - Gin and Elevator Work
PHONE CA 4-4724 806 North Ash Street, Plainview, Texas BOX 669

PLAINVIEW PLATE GLASS & MIRROR CO.
WAYNE ARNOLD-OWNER
215 E. 5th Street
Phone CA 4-4925 CA 4-4926
PLAINVIEW, TEXAS
"Glass For Commercial & Home Use"

PHONE
CA 4-4132 or CA 4-9694
BONDED
INSURED
KIMBLE
ROOFING SERVICE
2200 WEST 5TH
PLAINVIEW, TEXAS, 79072
JAMES KIMBLE
OWNER

BILL'S ELECTRIC
2900 SOUTH VERNON
AMARILLO, TEXAS
DR 3-3187
BILL GLASS

37'-4"
44'-6"
36'-2"

T.G.&Y.®
5¢ TO $1.00 STORES

SPECIALS GOOD THRU SAT. WHILE QUANTITIES LAST!

Grand OPENING
OF PALO DURO SHOPPING CENTER

CANYON, TEXAS OPEN DAILY 8:30 AM TO 8:30 PM
(Closed Sunday)

COUPON VALUE

4 oz King Size
Right Guard
Deodorant
27¢ ea.
Limit 2
With Coupon
$1.00 Value

Lilt FOAM HOME PERMANENT
Push Button Foam Home Permanent for Any Type of Hair. Contains: 4 Ozs. Waving Foam, 4 Ozs. Liquid Neutralizer, 60 Sponge End Papers and Directions.
Compare At $2.50
$1.57

COUPON VALUE

FAMILY SIZE
CREST
TOOTHPASTE
47¢ ea.
With Coupon
Limit 2
89¢ Value

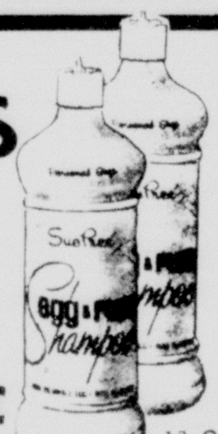
Superior
TOILETRIES
- MILK BATH
- HONEY & ALMOND LOTION
- EGG & RUM SHAMPOO
- CREME HAIR RINSE
- LIME BATH OIL
- AQUA LOTION

Your Choice
Compare At 39¢
33¢ EACH
13 Oz. Size

Super Value!
PIECE GOODS
FOR FALL Sewing

Not Full Bolts

Smart and thrifty buys for the woman who sews . . . crisp fall patterns . . . brilliant colors! A Beautiful collection of blends, wovens, prints, solids, etc. Get busy and sew up a fall wardrobe for the entire family!

3 To 15 Yd. Pieces
Values To $1.98 Yd.
66¢

10 ROLL PACKAGE
Bathroom Tissue 98¢ Value
57¢ Pkg

LADIES' PANTIES
Brief Style . . . Acetate Tricot Knit . . . Elastic Waist and Leg Bands . . . Assorted Colors.
29¢ VALUES **17¢** Pair

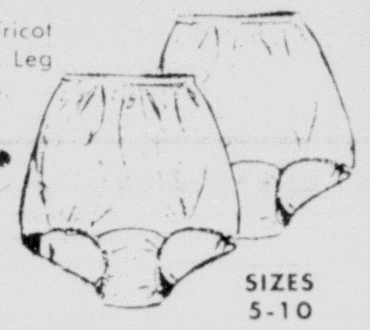
SIZES 5-10
LIMIT 4 PER CUSTOMER—

SNEAKERS
CANVAS

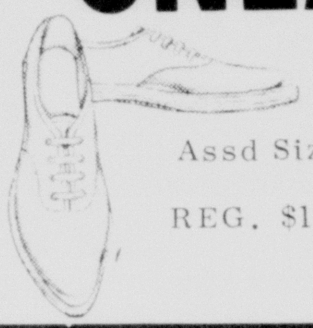
Assd Sizes
REG. $1.44
99¢ Pair

ROCKET
Cellophane TAPE
1/2inX800in
23¢ Value
14¢

SCOPE
Mouth Wash and Gargle
12 ounce
98¢ Value
63¢

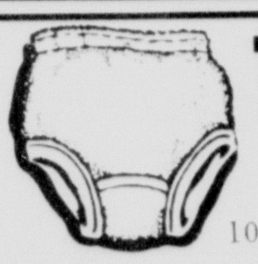
Terry Panty
29¢ Value
100% Cotton Knit
21¢ pr.

White Never Iron
MEN'S SHIRT **$1.99**
Permanent Press $2.98 Value

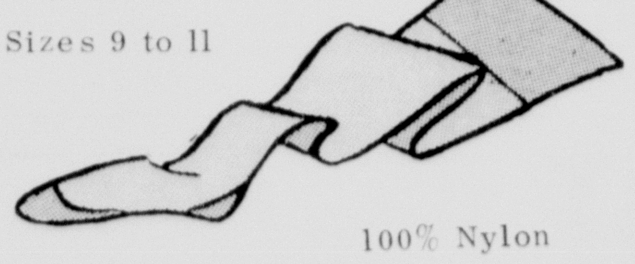
Sizes 9 to 11
Seamless
MICRO MESH
NUDE HEEL
100% Nylon
NYLONS **47¢** Pkg
2 Pair in Pkg

CANDY BARS Reg. 10¢ **5¢** ea.

22" Size Nylon
HEAD SCARF
Ass'd Colors
39¢ Value
12¢ ea.

Nationally Advertized
JEANS **$2.99** pr.
Permanent Press No Iron

COUPON VALUE

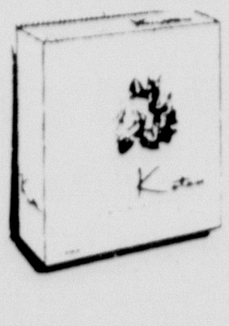
Box of 12's
KOTEX
Limit 2
With Coupon
45¢ Value
21¢ ea

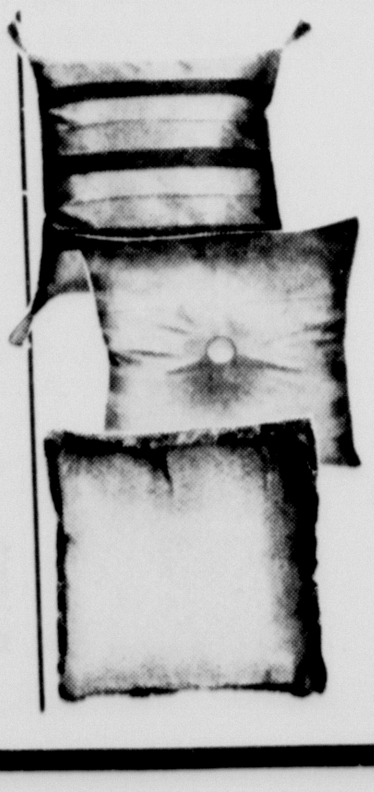
TOSS PILLOWS
A pretty way to brighten your living room, bedroom or den! Three assorted styles in decorative colors. 17" Size. Choose several!
JUST . . . **88¢** EA.

COUPON VALUE

13 OUNCE
AQUA NET HAIR SPRAY
25¢ ea.
Limit 2
With Coupon
98¢ Value

Eight Are Nominated For Alumni Award

Eight West Texas State University faculty members have been nominated for the $1,000 Faculty Excellence Award sponsored by West Texas Ex-Students, Inc.

Winner will be announced at the annual Phoenix Club banquet to be held at 7:30 o'clock the evening of Oct. 26 in the WTSU East Cafeteria.

Those nominated are: Dr. Burl J. Brim, associate professor of education; Dr. Joseph Findley, associate professor of education and psychology; Dr. Robert K. Leigh, associate professor of education and psyshology; Miss Claudia Neelley, instructor in art; Dr. A. K. Knott, professor of English and head of the department; Dr. Charles M. Smallwood, professor of agriculture and head of the department; Dr. Robert A. Wright, associate professor of biology; and Dr. Frank W. Daugherty, associate professor of geology and project director of earth sciences for the Killgore Research Center.

Dr. Leigh is now at the University of Miami.

Designed to honor the faculty member who performed in the most outstanding way during the long-term of 1966-67, the project is now in its second year. Last year Dr. William A. Cooper, professor of biology, was selected as the initial recipient.

With heavy emphasis on classroom teaching ability, nominees should have demonstrated a keen desire to upgrade the academic image of the University. To be eligible for nomination the faculty member must have been engaged in a minimum of six-hours of classroom instruction in each of the two semesters.

Any head of a department, any group of five faculty members, or any group of 25 students can make a nomination, with the required supporting data.

Dr. Burl J. Brim received a BS and an ME from West Texas State and an MA and Ed.D. from the University of Denver.

A member of the education faculty for the past four years, Brim taught Foundations of Education, Elementary School Curriculum - Social Studies and Science, and Elementary School Curriculum.

Extremely active in the writing of educational articles, he has had two books published: "Experiencing Children, A Guide to Child Study," and "Focusing on Education, A Guide for Analysis."

He has published in the field of poetry and has worked extensively in the area of the production of educational films. In addition, Dr. Brim has been engaged in four research projects, two of which were for the Air Force.

The nominee is a member of the National Society for the Study of Education, the National Education Association, Association for Higher Education, Texas Fine Art Education Association, Texas Fine Arts Association, Phi Delta Kappa, and the Texas Association of College Teachers.

During the long-term of 1966-67, Dr. Joseph Findley taught Introduction to Psychology, Theories of Learning, Techniques of Counseling, and Vocational Counseling.

Dr. Findley was honored by being selected to give six lectures on adolescent psychology to leaders of the Big Brothers of America organization.

He is a member of the National Education Association, the Texas Personnel and Guidance Association, and the American Personnel and Guidance Association.

Dr. Findley received his undergraduate degree from TCU, his ME from TCU, and the Ed.D. degree from Colorado State College of Education. He is in his 20th year on the faculty of West Texas State.

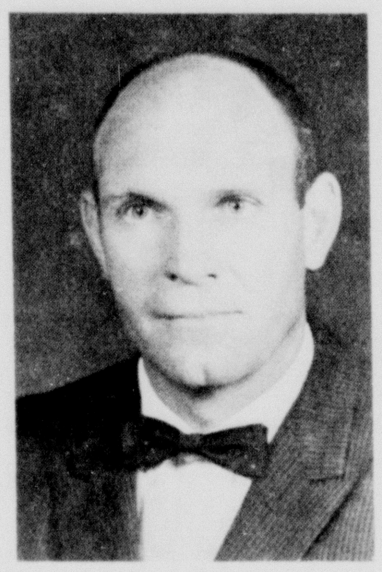
DR. BRIM

DR. DAUGHERTY

DR. FINDLEY

DR. WRIGHT

Dr. A. K. Knott, a veteran of 27 years of teaching at WTSU, at one time or another has taught most all of the English courses, although he specializes in Shakespeare. During the last year he taught Shakespeare - Early Plays, Shakespeare - Later Plays, The English Romantic Movement, and Literary Criticism.

He holds the BA and MA degrees from Baylor University and the Ed.D. degree from the University of Oregon.

Currently engaged in work on a research paper, Dr. Knott is a member of Phi Delta Kappa, Alpha Kappa Delta, South Central Section of the Modern Language Association, the National Council of Teachers of English, and the Texas Association of College Teachers of English.

A newcomer to WTSU, Dr. Robert K. Leigh, received his BA from Baylor University, his MA from Northwestern, the BD from Garrett Theological Seminary, and the Ed.D. degree from the University of Houston.

During the 1966-67 terms he taught courses in Foundations of Education, Philosophy of Education, Principles of Guidance, and Problems in Teaching Arithmetic.

He is a member of the NEA, the Texas State Teachers Association, the Texas Association of Classroom Teachers, the American Association of University Professors and Alpha Chi. He sponsored the Alpha Pi Omega fraternity on campus and worked with the Student Education Association.

After teaching art for several years at Canyon High School, Miss Claudia Neelley joined the WTSU art staff in 1960.

Last year she taught courses in Art Structure, Weaving, Textile Design, Figure Drawing, Figure Composition, Elementary Public School Art, and directed a course in Individual Problems.

Active in painting for exhibits, Miss Neelley's works are on display in traveling art shows throughout Texas. Aside from her classroom instruction, she conducted a series of art programs on KFYO in Lubbock and appeared on symposiums and art panels throughout the Southwest.

Miss Neelley received her BS and MA from West Texas State and has additional study credit at Texas Tech and the University of Colorado. She has studied privately with Emil Bestram and Grant Reynard.

Representing the biology department as a nominee for the Faculty Excellence Award is Dr. Robert A. Wright, an associate professor.

Although on campus only three years, Dr. Wright has received enthusiastic acceptance from both students and fellow faculty members. An active member of Beta Beta Beta, the nominee taught courses last year in Plant Physiology, General Botany, General Biology, and in Plant Ecology.

He received his early training at New Mexico State, remained at that school for his MS, and in 1964 received the Ph.D. degree from the University of Arizona.

Professionally, he is a member of the American Institute of Biological Science, the American Association for the Advancement of Science, the Ecological Society of America, the Genetic Society of America, the Society for the Study of Evolution, the Biometric Society, and the British Ecological Society.

Last year Dr. Frank W. Daugherty was named as project director of earth sciences for the Killgore Research Center on campus. He has continued in the classroom instructional field by heading classes in Physical Geology, Petrography and Geology of North America.

Dr. Daugherty was selected as one of 20 American geologists to participate in a six-weeks research trip to Brazil. Currently, he has a professional paper on press, "Geologia del Region Pico Etereo, Coahuila, Mexico."

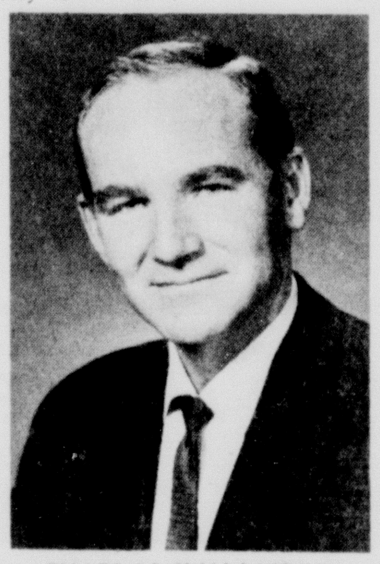
CHARLES SMALLWOOD

CLAUDIA NEELLEY

DR. KNOTT

DR. LEIGH

The nominee began his geological training at Sul Ross College and received the MA and Ph.D. degrees from the University of Texas.

He is a member of The American Association for the Advancement of Science, The Geological Society of America, The Geochemical Society, the American Geophysical Union, The Society of the Sigma Xi, West Texas Geological Society, the Panhandle Geological Society, the Geological Society of Brazil, and the Texas Association of College Teachers.

On campus he is sponsor of the West Texas State University Geological Society.

BOWLING NEWS

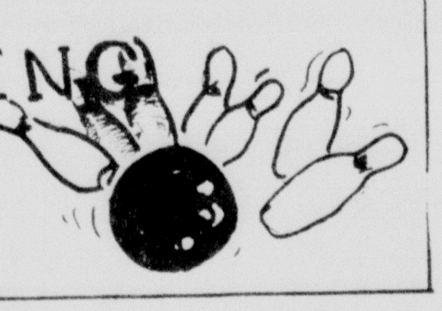

BUSINESS MEN'S LEAGUE: Team No. 5 is in first place and Ideal Supermarket team is placing second.

High games were Lynn Crabtree 196-189; Clyde Whitaker, 192; and Charlie Smyrl, 187. High series were bowled by Lynn Crabtree, 560; Ernie Christian, 536; Jerry Renner, 503; and Larry Fowler, 503.

* * *

TWILIGHT LEAGUE: Canyon Glass and Trim team is holding first place and Bellah's is second for the season.

High games were Gertrude Flowers, 198; Barbara Hale, 198-179; and Carol Schrib, 196-188. High series were Carol Schrib, 516; Barbara Hale, 515; and Corrine Blankenship, 481.

* * *

KOFFEE KUP LEAGUE: Team No. 2 is in first place with an 8-4 record and P. K. Jr. is placing second for the league.

High games were Laura Pitt, 191; Betty LaGrone, 168, and Angela Allen, 163. High series were Laura Pitt, 450; Angela Allen, 441; and Bea Heathington, 420.

* * *

CANYON CITY LEAGUE: Kiwanis team is leading for first place with Eddie's New and Used Cars team placing second.

High games were Martin Waldrop, 235-218; Jim Martin and Hal Brown, 222 each; Leonard Batenhorst 219; and Phil Magness, 217. High series were Martin Waldrop, 633; Ray McCarter, 607; Hal Brown, 589; and Jim Martin 573.

* * *

STARLIGHT MIXED LEAGUE: Team No. 4 is outranking Team No. 1 for first place.

In the women's division, high games were bowled by Marcella Crabtree, 165; Corrine Blankenship, 159; and Gennie George, 157. High series were Marcella Crabtree, 477; Gennie George, 442; and Ann Smith, 436.

In the men's division, Don Blankenship had the high game of 212. Other high games were Lynn Crabtree, 205; and Bill Bell, 182. High series honors went to Lynn Crabtree, 587; Bud Tucker, 517; and Bill Bell, 515.

Cub Meeting Set Tonight

Cub Scout leaders from five counties will meet today, Thursday, at 7:30 p.m. at Six Gun City for a roundtable assembly.

Robert M. Jones, district scout executive for the Llano Estacado Council, said the group would discuss the "new look" in Cub Scouting. New uniforms, books and other materials will be explained to Cub leaders.

The adult scout leaders from the Tierra Blanca and Randall Districts will also see a melodrama performed by an 18-member cast from Six Gun City at 8:30 p.m.

The meeting will carry out the Cub Scout nation-wide theme of "Westward Ho".

Had a party? Or giving one? Tell The Canyon News about it. Telephone OL5-2141, or stop by the News office on the west side of the square.

Congratulations

TO THE MERCHANTS OF

Palo Duro Village Shopping Center

ON YOUR

GRAND OPENING EVENT

It Is Our Pleasure To WELCOME Each Of You To Our Community. We Invite You To Join Together With Us In Our Endeavors To Make Canyon An Even Better Place In Which To Live.

THE FIRST NATIONAL BANK

Of Canyon

Member F.D.I.C.

MAYTAG WASHER EQUIPPED

NORMA SHOEMAKER

YOU CAN SELECT FROM 4 SIZES WASHERS AND 4 DIFFERENT PRICES AT

20¢ - 25¢ - 35¢ AND 50¢

All Washers Are Equipped With Optional Cold Water Wash

PALO DURO LAUNDRY

2312 9th AVE. PHONE OL5-8951

OPEN 24 HOURS

PALO DURO VILLAGE

EQUIPMENT DISTRIBUTED BY :
WILLIAMSON WASHING MACHINE SUPPLY CO, INC.
1911 AVE Q LUBBOCK, TEXAS

CAMPAIGN MATERIALS for the membership drive of the Canyon Community Concert Association were distributed at a worker's tea Sunday in the home of Mrs. Joseph Findley, right, membership campaign chairman. Mrs. Royal Brantley, CCA president, is shown inspecting the various brochures and posters which were distributed to about 50 workers at the occasion.

Concert Group Plans Campaign

A "worker's dinner" Monday evening will open a membership campaign week for the Canyon Community Concert Association, according to Mrs. Royal Brantley, organization president.

The dinner, Monday, will be at 7:30 p.m. in the Canyon High School cafeteria with Mrs. Lyndell Stevens presenting the program. A musical segment will be given by Dr. Gary Garner, band director at West Texas State University, with Mariellen Garner as accompanist. Dr. John Green will give the invocation and membership campaign chairman, Mrs. Joseph Findley, will discuss the current campaign.

Workers unable to attend the dinner should notify Mrs. James Murphy White, OL5-4700, or Mrs. Jack Taylor, OL5-3843, by 5 p.m. Friday.

Mrs. Findley entertained about 50 workers in her home Sunday to distribute campaign materials.

Plan of the association provides a subscription audience for world-famous concert artists. The association is organized on a membership basis of $10 for adults and $5 for students and affords a reciprocity arrangement with CCA groups in Lubbock, Plainview, Clovis, New Mexico, Dumas and Hereford. Members of the Canyon association may attend all of the area concerts presented in these other communities without charge.

Already contracted for the concert season in Canyon this year are the Don Shirley Jazz Trio and the Beaux Arts String Quartet. Additional selections will be made and announced at the conclusion of the membership campaign, according to Mrs. Findley.

Club Members Sought Here

An orgaizational meeting for the Panhandle 4-Wheelers Club was held Wednesday evening in Amarillo to adopt the club charter and by-laws and elect officers.

A four-wheeler is a vehicle with a four-wheel drive.

The club is designed to promote the common interest of four wheel owners in exploring the outdoors and assist area law enforcement agencies, civil defense and assist with search and rescue operations in the area.

Interested persons may contact Vernon D. Keepers or Fieldon Magee, both of Amarillo.

Red Cross Helps

CANYON CHAPTER of the American Red Cross shipped numerous boxes of clothing, bed linens and other supplies to persons left homeless in the aftermath of Hurricane Beulah last week. Harley Wesley and Jerry Renner are shown here loading a truck with donations for the homeless. Jerry Lagrone, chairman for the local Red Cross chapter, said that "Canyon folks responded in abundance to the call for help" and extended appreciation to all residents who participated. Cash donations will be forwarded by the local chapter to the stricken area.

News Briefs

Mr. and Mrs. T. S. Stevenson, Sr. were in Phoenix, Arizona recently to attend funeral services for her sister, Mrs. Frona A. Martin.

CANYON CAPERS met Monday with Knox Day giving the calls and a tip from Leroy Pitt.

Guests of the square dance club were Galen Thompson, Pat Read, Tommy Tompkins and Louise Knox of Levis and Lace.

Laundry At Palo Duro Village

A total of 31 Maytag washers and Huebsch dryers are available for customers at the Maytag Laundry in the Palo Duro Village Shopping Center.

The laundry, that is open 24 hours per day and has an attendant on duty from 8 a.m. until 8 p.m. Monday through Friday, 8 a.m. to 6 p.m. on Saturday and 1 through 6 p.m. on Sunday, features change machines, soap dispensers, soft drink machines and two coin-operated hair dryers.

The attendants on duty help customers with change for the machines and will also transfer wet clothes from the washers to the dryers.

Owner of the business establishment is Floyd Allen of Lubbock.

Mrs. Norma Shoemaker, manager-attendant, is living in Canyon while her husband, Thomas, is stationed in Thailand.

NORMA SHOEMAKER

Supervisor Voting Set

A meeting to elect a district supervisor for Zone Four in the Palo Duro Soil and Water Conservation District is scheduled at 8 p.m. Monday in the Randall County Farm Bureau Building. Marshall Rockwell, local farmer, is the present supervisor.

Zone Four consists of all the land located east of US Highway 87 to the Armstrong County line and north of Highway 217 north to the Potter County line.

Soil and Water Conservation District supervisors are elected to serve a five-year term according to Charles Conatser, polling superintendent.

Present supervisors are Ed Wieck, Marshall Rockwell, Quentin Gill, E. E. Sharp and Conatser.

Refreshments will be served following the meeting.

FFA Members To National Convention

Kyle Sunderman and Steve Cooper will represent the Canyon High School chapter of the Future Farmers of America at the National FFA Convention to be held in Kansas City, October 10-13.

The two delegates will leave from Amarillo Monday with area FFA members enroute to the convention site.

Sunderman is the son of Mr. and Mrs. Gene Sunderman and presently serves the local chapter as secretary. Cooper, vice president for the Canyon FFA chapter, is the son of Mrs. Marjorie Cooper.

CORKY COHOON

Graveside Rites Held

Graveside services for the infant daughter of Mr. and Mrs. Johnny B. Hargrave of Canyon were conducted Tuesday at Llano Cemetery with Rev. R. G. Friedrichs of Trinity Lutheran Church in Amarillo officiating.

Born September 28, 1967 at Northwest Texas Hospital, the infant was three hours old at the time of death. Burial was directed by Blackburn-Shaw Funeral Directors of Amarillo.

Survivors include the parents; two brothers, Bret and Johnny; two sisters, Leah and Deena, all of the home; and grandparents, Mr. and Mrs. Glenn Peters of Dallas and Mr. and Mrs. Charles Higgins of Amarillo.

Palo Duro Cleaners Uses Perk

A cleaning chemical known as "Perk" is used at the recently-opened Palo Duro Cleaners in the Palo Duro Village Shopping Center.

Manager Corky Cohoon says the cleaning agent leaves no odor and enables Palo Duro Cleaners to offer one-day service to its customers.

The store, that will be open from 8 a.m. until 5 p.m. six days per week, has 1,000 square feet of floor space, Cohoon noted.

The manager said a shirt cleaning service would soon be available.

Cohoon, who was born in Flint, Mich. and spent three years in the US Marines, is a senior Industrial Arts major at West Texas State University.

Upon graduation next spring, Cohoon plans to teach vocational education in the electronics field.

Cohoon who is married, also manages the University Cleaners at 408 23rd St.

Happy PTA Has Meet

Happy Parent-Teacher Association met recently at the school cafeteria for a program on "Transitional English" given by Mrs. Jane Westberry, high school instructor.

Mrs. Walter Via, president, conducted the business meeting. Mrs. Mallie Sheets is serving as program chairman for the year and announced plans for several educational programs to be held during the year.

Mr. and Mrs. Douglas Lawyer, hospitality chairman, served refreshments.

Grand Opening DRAWING

COME IN NOW AND REGISTER FOR YOUR Free! SHOES

2 Pair of MISS WONDERFUL SHOES For The Ladies

1 Pair of RAND SHOES For The Men (Your Choice Of Style)

Quality and comfort in terms of good taste

RAND CUSHION FLANGE

RAND

Season after season, cushion flange styling stands out as the fashion leader in style and comfort. And, this season is no exception . . . ask for the shoe with the cushion flange inside.

Grand Opening Special

As soft as glove leather these ladies LARK LOAFERS are constructed of GENUINE KID grain leather. Lined and cushioned throughout. The LARK is designed for maximum foot comfort combined with traditional loafer styling. Available in these popular colors and sizes: Size 5-9, 2A and B widths in Black, Bronze and Mahogany.

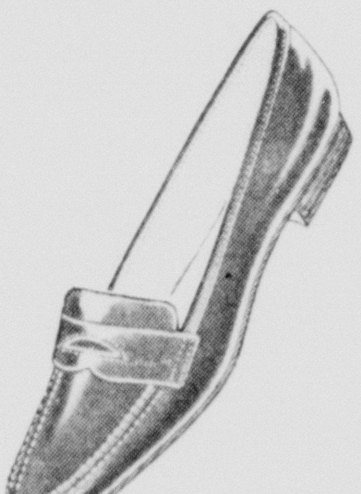

Regular $12.95 Value

Now For Only $7.95

SMART SHOE TRICKS for School Time Sophisticates

SWEET OR SWINGIN' SPORTY OR SPARKLIN- this one. Every little girl wants them when she goes to class POL PARROTS of course are just that. And this smart little trick has the particular fit and fine construction too.

PICADILLY

Poll-Parrot Shoes For Boys and Girls

Village Shoe Store

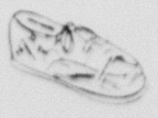

FREE SILVER SHOE, surprise-packed, given with each pair of POLL-PARROT SHOES

PALO DURO SHOPPING CENTER

Ideal Is Proud To Be A Part Of Beautiful New

"Better Food For Less" IDEAL FOOD STORES

PALO DURO SHOPPING CENTER!

Come Take In The Sights . . . And The Savings As We Join In The Official Grand Opening Of This Magnificent New Facility!

Prices Effective Thru Sat., Oct. 7 1967 - Limit Rights Reserved.

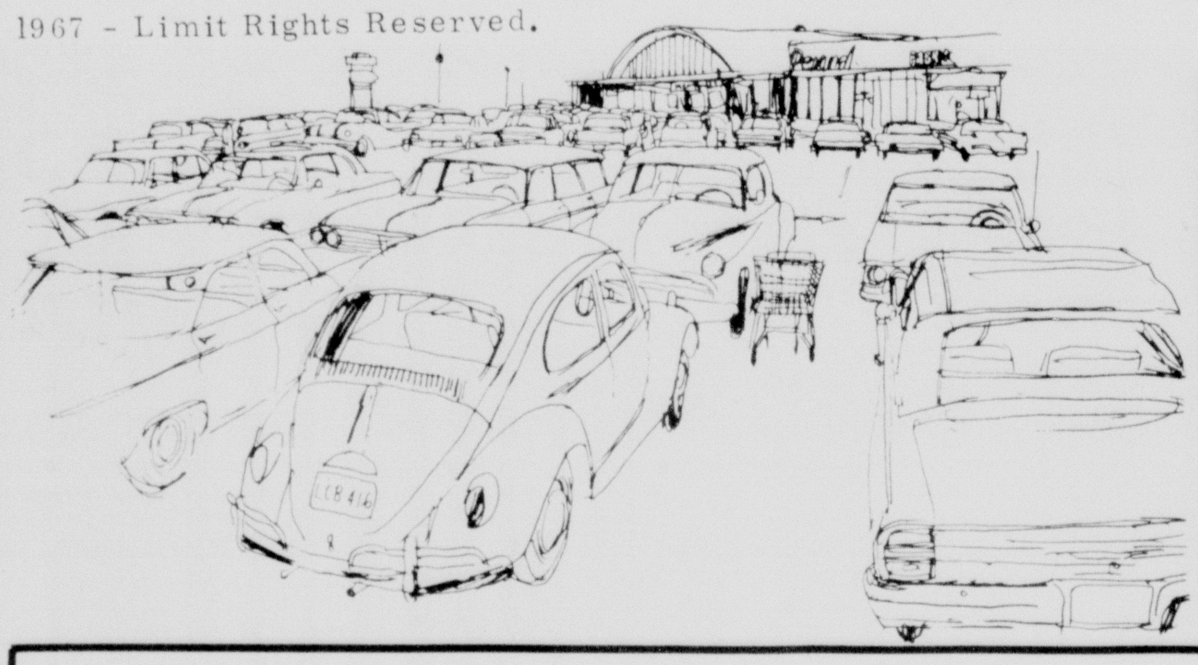

Ideal Is Open Daily 8 AM To 8 PM

Sundays 10 AM To 6 PM

WIN UP TO 50,000 GUNN BROS. STAMPS!

Nothing To Buy . . . No Obligation!

Each time you visit your Ideal Store in Canyon you will receive a ticket with a detachable stub. . .

Deposit the stub in the box at the store and keep the other half. A drawing will be held each Saturday night.

The first drawing will be worth 10,000 stamps. . .The number will be posted in the store from Saturday night until the following Saturday night. If you bring in the matching half of the ticket posted, YOU WIN!

If the prize is not claimed the first week, 10,000 more stamps will be added. This will continue until the jackpot reaches 50,000 stamps. Then, a new jackpot will begin - one for 10,000 stamps and the other for 50,000 Gunn Bros. Stamps.

THE JACKPOT DRAWING IS LIMITED TO ADULTS OVER 16 YEARS OF AGE.

Enter today. . .You could be a lucky winner!

Add to Your Set Today!

No Coupons . . . No Limits. Exclusively at Ideal!

"Better Food For Less" IDEAL FOOD STORES

PRICES EFFECTIVE THRU SAT. OCT. 7, 1967. LIMIT RIGHTS RESERVED.

Old Manor SUPERIOR STAINLESS STEEL

TABLEWARE

SPECIAL THIS WEEK: **TEASPOON**

EACH ONLY 9¢ With Each $7.50 Purchase . . . 2 For 18¢ With $15.00 Purchase, Etc.

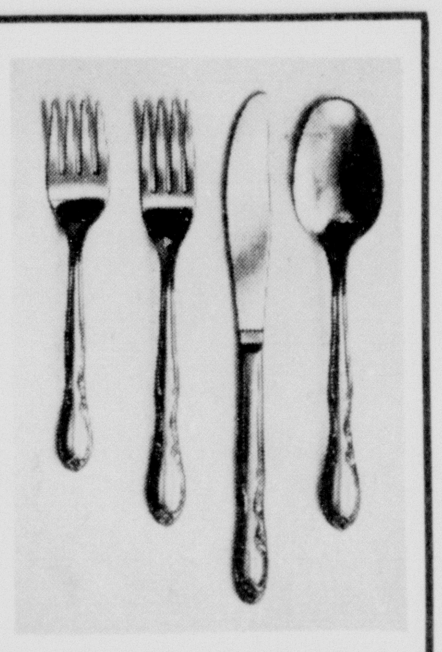

MILD, MELLOW, SHARP, "X" SHARP OR ASSORTED **Cracker Barrel Stix Pack** Pkg. of 5 2-Oz. Sticks 59¢

IDEAL OLD FASHIONED **Longhorn Cheese** 10-Oz. Pkg. 49c

KRAFT PHILADELPHIA **Cream Cheese** 3 8-Oz. Pkgs. $1.00

FAIRMONT **Dip 'N Snack** 8-Oz. Cup 39c

Ideal Thin Sliced **Sandwich Bread** 1 1/2 lb Loaf 29¢

HERSHEY **Instant Chocolate** 1-Lb. Can 45c

JUNKET **Quick Fudge Mix** 12-Oz. Pkg. 39c

CHUN KING **Chow Mein Noodles** No. 2½ Can 29c

CHUN KING **Soy Sauce** 5-Oz. Btl. 23c

KUNER'S RED **Kidney Beans** 2 300 Cans 29c

CLIP "N" SAVE • CLIP "N" SAVE

Tide SAVE 22¢ WITH THIS COUPON GIANT SIZE TIDE ONLY

(Price includes coupon savings) Limit 1 Coupon per box purchased This Coupon Expires on Oct. 19, 1967 GOOD ONLY AT IDEAL FOOD STORES **59¢**

CLIP "N" SAVE • CLIP "N" SAVE

FOR DISHWASHING **Ivory Liquid** 22-Oz. Plastic 59c

DISH DETERGENT **Thrill Liquid** 22-Oz. Plastic 59c

DISH DETERGENT **Joy Liquid** 22-Oz. Plastic 59c

BLUE **Cheer Detergent** Giant Size 79c

CONTROLLED SUDS **Dash Detergent** Giant Size 79c

GIANT SIZE **Bold Detergent** Box 79c

GIANT SIZE **Duz Detergent** Box 79c

WITH BLEACHING CRYSTALS **Oxydol Detergent** Giant Size 79c

GRANULATED **Ivory Snow** Giant Size 83c

GIANT SIZE **Dreft Detergent** Box 83c

NEW **Bonus Detergent** Giant Size 79c

DETERGENT **Salvo Tablets** Giant Size 79c

DISH DETERGENT **Cascade** Giant Size 79c

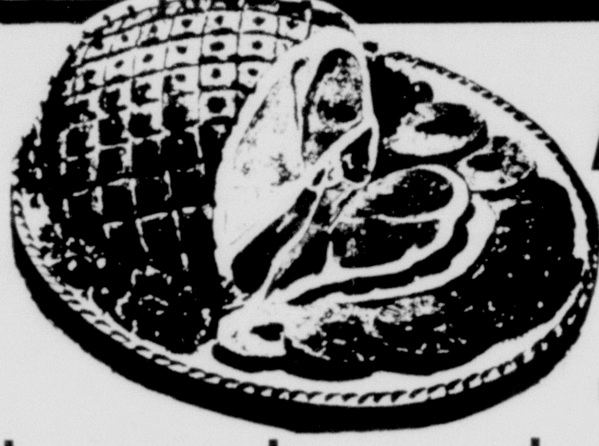

BAR-S BRAND

FULLY COOKED HAMS

SHANK PORTION Lb. 49¢

BUTT PORTION Lb. 55¢

CENTER CUT HAM ROAST Lb. 98¢

CHUCK WAGON **SLICED BACON** 1-Lb. Pkg. 59c

BAR-S **PORK SAUSAGE** 2 1-Lb. Rolls 89c

COUNTRY KITCHEN **SLICED BOLOGNA** 1-Lb. Pkg. 59c

BAR-S LITTLE WIENERS OR **Smokie Links** 5-Oz. Pkg. 45c

THUNDERABOUT **SHRIMP CHUNKEES** 2-Lb. Pkg. $1.79

FRYERS Whole lb 29¢

Fresh! HAND-CUT **FRYER PARTS** BREAST, LEGS & THIGHS PICK OF THE CHICK Lb. 59c

Fresh FRYER BREAST Lb. 69c

FRESH FRYER **THIGHS** Lb. 55¢

FRESH FRYER **LEGS** Lb. 49¢

ONLY THE FINEST FRESH PRODUCE!

U.S. NO. 1 COLORADO RED **POTATOES** 10 lb. Bag 39¢

100-LB. BAG $2.98

FANCY RED DELICIOUS **APPLES** WASHINGTON'S FINEST 4 Lbs. $1.00

LONG SLENDER **CARROTS** 2 1-LB BAGS 19¢

KUNER'S PEELED **WHOLE TOMATOES** 5 303 Cans $1.00

Kuner's WHOLE KERNEL **GOLDEN CORN** 5 303 Cans $1.00

KUNER'S CUT **GREEN BEANS** 5 303 Cans $1.00

SCHILLING'S PURE GROUND **BLACK PEPPER** 4-Oz. Can 43¢

IDEAL FLAVOR-RICH **ICE CREAM** All Flavors ½ Gal. Ctn. 79¢

Nest Fresh **EGGS** Grade A Med. 3 Doz $1.

CAMPBELL'S **TOMATO SOUP** No. 1 Cans 10¢

HI-FI OR VISTA PAK **SALTINE CRACKERS** 1-Lb. Box 19¢

CHUN KING CHICKEN CHOW MEIN OR **BEEF CHOP SUEY** 43-Oz. Can 88¢

BETTY CROCKER **BISQUICK** BISCUIT MIX 40-Oz. Pkg. 55¢

BANQUET FROZEN **CREAM PIES** ALL FLAVORS 3 14-Oz. Pkgs. 79¢

WHOLE OR CUT **BIRDS EYE OKRA** 4 10-Oz. Pkgs. $1.00

HIGHEST QUALITY . . . PLUS LOWEST PRICE!

Satisfaction and EXTRA savings are your reward when you choose highest quality Ideal Food Products. You'll ser[illegible]ngs of several cents on every item and [illegible]y the very highest quality obtainable today. Buy with confidence . . . Ideal's Milk—Half and Half—Cottage Cheese—Ice Cream and large variety of fresh breads are a great way to save cash whenever you shop for food!

IN OUR DISCOUNT DRUG DEPT.

12 oz Suspension **MAALOX** Reg. $1.59 **99**

Free! 100 Bonus Gunn Bros. Stamps With This Coupon And Each New Prescription Filled Now Thru Saturday, Oct. 7, 1967 Good Only At Ideal Drug.

Regular $1.49 Calm **Spray Deodorant** 6 1/2 oz Can 79¢

Regular $1.25 Suave **Hair Setting Gel** 12 oz Jar 63¢

Regular 98¢ **Aqua Velva** AFTER SHAVE 6 oz Btl. 69¢

Regular $1.49 **Contac Cold Capsules** Pkg of 10 89¢

Regular $1.95 **Flash Cubes** Pkg of 3 98¢

COUNTRY KITCHEN DELICATESSEN

Golden Fried **Chicken Dinner** $1.69 Only

Country Kitchen ***Pizza Pie*** Ea. 98¢

Country Kitchen ***Whipped Dessert*** Pint Ctn. 49¢

OVEN-FRESH TAS-T-BAKE TREATS

Fresh ***Fruit Pies*** Regular 69¢ Ea. 59¢

Fancy ***Party Cookies*** Assorted 2 Doz. 89¢

Angel Food ***Cakes*** Large 15 oz Size Only 59¢